The Kingston Daily Freeman

FOUNDED IN 1871.

CITY OF KINGSTON, N. Y., FRIDAY EVENING, JULY 15, 1927.

PRICE FOUR CENTS.

Supervisors Vote To Approve Plans For New Highway

State's Plans for Gardiner-Kerhonkson Highway With Federal Aid Approved—County's Total Share to Be $330,000—Other Highway Matters Receive Attention at Special Session.

The board of supervisors at the special session held at the court house Thursday evening adopted resolutions to allow various towns in the county to raise moneys to pay the respective shares for improvement of highways in said towns and acts were passed authorizing issuing of either bonds or certificates of indebtedness to pay same. The session did not begin until 8:45 as the Republican members had been in caucus over the matter of acting on the construction of part of the Gardiner-Kerhonkson state highway with federal aid. The session closed at 9:50 p. m.

After the petitions from the twenty towns had been read to have acts passed, which petitions were filed, Clerk DeWitt read a communication from City Clerk A. A. Styles in which the mayor and city officials thanked the board for the offer made to furnish use of county buildings for quarters by reason of the fire at the city hall. Filed.

Appropriation for Ellenville Hospital.

A communication from the State Department of Health stated that $2,500 had been appropriated and sent to the county treasurer to equal a similar amount appropriated for the Veterans' Memorial Hospital at Ellenville. Later Supervisor Ritter offered a resolution which was adopted that the $2,500 be turned over to the Memorial Hospital.

Gardiner-Kerhonkson Highway.

A communication was received from A. W. Brandt of the State Highway Department recommending action toward construction of a portion of the Gardiner-Kerhonkson highway with federal aid, being 4.21 miles. The cost will be $459,200, of which the federal government is to pay $63,350; state, $235,200; county's share, $160,650. Filed.

Bridge Plan Disapproved.

A communication was read from the State Highway Department stating that a bridge plan for the Gardiner-Kerhonkson highway had been condemned, the bridge not being of sufficient width. The proper bridge would cost $8,700, the state share to be $5,655, and county share $3,045. Filed, and later a resolution that $3,045 be appropriated was adopted.

Kerhonkson Fire District.

A petition was read from taxpayers of a portion of Rochester and Wawarsing requesting the creation of a fire district to be known as Kerhonkson fire district. A resolution by Supervisor Ritter that the chair appoint a committee of three to hold a public hearing and report back recommendations was carried. Supervisors Fred Davis, Markle and Ritter were named as such committee.

Resolutions were then adopted and acts passed authorizing the towns to raise moneys for highway purposes either by issuing bonds or certificates of indebtedness, as follows:

Supervisor Hamilton. Denning, certificate, $3,333.34.

Supervisor Story, Esopus, certificate, $4,000.

Supervisor Dusinbere, Gardiner, bonds, $4,000.

Supervisor Avery, Hardenburgh, certificate, $2,666.67.

Supervisor Dewitt, Hurley, bonds, $4,666.67.

Supervisor Huisair, Kingston, certificate, $333.34.

Supervisor Schantz, Lloyd, certificate, $6,333.34.

Supervisor Davis, Marbletown, certificate, $5,000.

Supervisor Young, Marlborough, certificate, $4,666.67.

Supervisor Shaw, New Paltz, certificate, $4,000.

Supervisor Lyons, Olive, certificate $4,666.67.

Supervisor Heaton, Plattekill, bonds, $4,666.67.

Supervisor Markle, Rochester, certificate, $3,333.34.

Supervisor Shultis, Saugerties bonds, $4,666.67.

Supervisor Simpson, Shandaken, bond, $4,666.67.

Supervisor Scott, Shawangunk, certificate, $5,000.

Supervisor Ferguson, Ulster, certificate, $3,333.34.

Supervisor Rippert, Wawarsing, bond, $4,666.67.

Supervisor Elwyn, Woodstock, bonds, $4,666.67.

Marlborough-Milton Highway.

Supervisor Young offered a resolution that the State Department of Public Works be requested to prepare plans for early construction of the Marlborough-Milton Landing highway. Adopted.

Gardiner-Kerhonkson Highway.

Supervisor Dusinberre offered a resolution that the plans of State Highway Department for construction of part of Gardiner-Kerhonkson highway, a distance of 4.21 miles, with federal aid be approved and that there be appropriated $459,650, the county's share of cost, that the county treasurer be empowered to issue warrants out of moneys in his hands not otherwise appropriated, to borrow same on the credit of the county.

Supervisor Shultis asked how the money was to be raised, by bond issue or certificates of indebtedness.

(Continued on Page Sixteen)

Three Hanged at Joliet Jail for Murder of Warden

Three of Seven Convicts Who Slew Deputy Warden Klein Die on Gallows—Spend Last Hours in Prayer—Criminal Careers of Trio.

Joliet, Ill., July 15 (AP).—Outdoors, in a heavy fog, while 400 men who only a moment before had been laughing and shouting looked on, three of seven convicts who slew Peter Klein, deputy warden at the state penitentiary near here May 5, 1926, were hanged at 6:13 o'clock this morning.

Those who witnessed the execution had fought and struggled for an hour to get into the enclosure, walled about by a 20-foot board fence.

Preceded by four priests, the three men, Ricardo Torrez, Mexican; Walter Stalesky, Pole; and Charles Duschowski, a giant Lithuanian, emerged from the jail at 6.10 o'clock. Duschowski was grinning broadly and continued to smile until the white cap was placed over his head.

The three men climbed a dozen steps up the trap door through which they were to plunge three minutes later. Torrez took his stand and looked up at the noose which dangled over his head. Stalesky paled and staggered momentarily, but quickly regained his composure, while Duschowski grinned. Torrez summoned a smile to his face and in a clear voice shouted, "Goodbye, everybody."

That was the only audible remark made by any of the trio.

The ceremony was brief and the three bodies shot through the trap door together.

Strange Appearance.

The three condemned men presented a strange appearance as they mounted the scaffold with long, flowing hair, mustaches and beards. Since they attempted to escape for the third time six weeks ago they had been denied razors or the services of a barber.

All night long crowds milled about the jail. They were kept moving by 25 guards.

As dawn broke those who held tickets began to crowd about the only entrance into the jail yard in which the triple gallows had been erected. The police were helpless to stem the rush of hundreds of ticket holders and were jammed against the wall through which the entry was cut.

The slayers remained awake virtually all night long. At 2 o'clock this morning they were chained upright to the bars of their cells, in which position they remained until 4 a. m., when they were given white shirts, blue trousers and house slippers.

Last Hours In Prayers.

Stalesky and Torrez spent their last hours in prayer. They had read prayerbooks and spent many of their last days on their knees. Duschowski remained "hard boiled" nearly until the last. It was after midnight before he said rather reluctantly that he guessed he would see a priest.

Broke "Break-Proof" Prison.

Ricardo Torrez, Walter Stalesky and Charles Duchowski, three of Illinois' most desperate criminals, were left of seven who slew Peter Klein, deputy warden, and escaped from the new "break-proof" state penitentiary at Statesville, near here, on May 5, 1926.

They were recaptured only to participate in two more daring attempts to escape. Torrez was a Mexican, Stalesky and Duchowski, Americans.

In the first break, James Price made good his bid for freedom and is still at large. With the three finally doomed to hang, three others—Bernardo Roa and Gregario Rizo, Mexicans, and Charles Shader, American and youngest of the lot—were recaptured quickly and sentenced to death.

The case of the six was pending before the state supreme court when on March 12 last, the three Mexicans sawed their way out of their cells and shot their path to liberty.

Roa, a gigantic man, got clear despite lameness from some of 21 bullet wounds inflicted in his recapture after his first escape. Rizo and Torrez, the latter wounded, were retaken on the outskirts of Chicago after they had shot two policemen.

Desperate Fight Around Scaffold.

Special guards were assigned, but four of the five remaining convicts again tried for liberty a month ago, while their case was still pending before the supreme court. Stalesky and Duchowski got no further than the jail yard, where in a fight centering about the scaffold built for their execution they were recaptured. Shader, triple slayer at 21, escaped. Rizo was killed with a bullet fired by a policeman from the very gallows upon which he was to have been hanged. Torrez refused to try for liberty in that break.

A few days ago the supreme court affirmed the conviction of the three survivors.

It is not established that May 5 was decided upon for the first prison break for any other reason than that plans were matured on that date. But that nevertheless is the "Cinco de Mayo," one of Mexico's most popular military holidays. Likewise July 15 is another that stands out in Mexico's history, for upon July 15, 1867, Benito resumed the Capital after the execution of Emperor Maximilian, heralding the rise of the new republic.

Unparalleled for Audacity.

For sheer audacity the original break from the Statesville prison is unparalleled in Illinois. The seven convicts made their way to the office of Deputy Warden Klein and beat and stabbed him to death. A guard captain, slashed across the hand was forced to march at the head of the seven convicts for a quarter of a mile across the prison enclosure and out the big gates as if they were members of an outside working party.

Then the captain was forced at telephone for his automobile and in it the convicts escaped, taking the captain along. They chained him to a tree and continued across country until their automobile skidded into a ditch. It was nearly two hours before the slaying of Klein was discovered and an alarm sounded. Meanwhile the convicts fled for, committing new depredations to obtain firearms and clothing.

Two were recaptured the same night, two the next morning and Shader a few days later. Duchowski got to Mexico but was forced back across the international line and rearrested.

At the time of his first escape Stalesky was eligible for parole. All the others faced long prison terms for robbery or murder.

Dies Under an Assumed Name

Youth is Electrocuted Keeping the Secret of His Identity—Gray Bids Goodbye—Mrs. Snyder Expresses Sympathy.

Ossining, N. Y., July 15 (AP).—Revealing as he was about to go to the electric chair at Sing Sing prison that he had been convicted under an assumed name, a 21 year old youth went to his death keeping the secret of his identity.

Convicted under the name of William Wagner, the youth was electrocuted last night for the murder of Peter Basto, a stranger, who came to the aid of the daughter of a Brooklyn rooming house proprietor who was struggling with Wagner. She later explained she had tried to prevent Wagner, who roomed at the place, from leaving with a suit case.

Wagner's only visitor during his five months in prison was John T. Crozier, with whom he served in the United States navy. Yesterday Crozier called at the prison for the second and last time to see Wagner.

"You know," the young man told him, "Wagner is not my real name, but nobody here will ever know what it is."

Prison officials said they learned that Wagner had relatives in Germany but he never had let them know of his plight.

The execution was the first since Henry Judd Gray and Mrs. Ruth Snyder entered the death house for the murder of Mrs. Snyder's husband, Albert Snyder, magazine art editor. Mr. Gray was among the condemned who bade Wagner goodbye and Mrs. Snyder expressed sympathy for him.

As Wagner stopped in front of Gray's cell, Gray reached an arm through the bars, patted him on the back and said "keep up your courage".

Said He Threw Her Down Stairs

Delphine McBee Relented, However, and Withdrew Charge Against William Wilson—Kelly Case Adjourned to September 1.

Claiming that William Wilson, a 21 year old negro, had struck her with his fists and then thrown her down the stairs at No. 113 Abeel street on Thursday, Delphine McBee, negress, had him arrested on a charge of assault in the third degree.

Wilson at the time he was arrested informed the police that he could not understand why Delphine had him arrested as they were planning to be married.

This morning Delphine had evidently relented, for with tears streaming down her cheeks she informed Judge Shufeldt in police court that she desired to withdraw the charge she had lodged against William.

Judge Shufeldt informed her it would cost her a dollar to withdraw the charge, but fortunately William still had some money left and he paid the dollar and together Delphine and he left the court room.

Kelly Case Adjourned.

Joseph Kelly, 18 years old, of 45 Downs street, was arrested Thursday on a warrant sworn out by Secretary John C. Porter, of the Y. M. C. A., charging Kelly with stealing a Ford truck from the Y. M. C. A. Later Kelly and two other youths had an accident at Eddyville when the truck left the road and struck the porch of the Harvey home, injuring Mrs. Harvey and her son.

This morning after talking the matter over, Judge Shufeldt held the hearing open until September 1, and in the meantime Kelly agreed to make good his share of the damage caused by the truck.

Track Slide on West Shore.

A track slide on the West Shore Railroad interfered with travel to a slight extent on the stretch between the two bridges south of Highland Falls Thursday. The section of about 25 feet which slid from under the north-bound tracks was discovered early in day by track walkers and immediate repair work begun. Traffic was switched around the slide.

Irish Woman Leader Dies in Dublin Hospital

Countess Markievicz Fails to Rally from Relapse After Two Operations—Active in Irish Laborers' Welfare—Conspicuous in Rebellions—Once Sentenced to Death.

Dublin, July 15 (AP)—Countess Markievicz for many years one of the most remarkable personalities in Irish life, died today. Her husband and stepson as well as Eamon De Valera, the Republican leader, were at the bedside when she passed away at Sir Patrick Dunn's Hospital.

The countess, whose activities extended throughout the troubled years when the Irish people were fighting for independence, underwent two operations for appendicitis and a week ago suffered a relapse, which led to reports in Dublin that she had died.

For the part she played in the Easter week rebellion of 1916, Countess Markievicz was sentenced to death, but the sentence was commuted to penal servitude and she was released in 1917 to continue less rebellious, but equally strenuous activities in the political arena. She took the side of De Valera after the Anglo-Irish treaty creating the Free State. She represented one of the Dublin divisions in the Dail Eireann since 1923 and was returned as one of De Valera's followers in the Fianna Fail party at the recent elections.

Elected to British Parliament.

Countess Markievicz, before she was married to the Polish Count, Casimir Dunin De Markievicz, in 1900, was Constance Georgine Gore-Booth. She was the first woman elected to the British Parliament, but did not take her seat.

The chief concern of Countess Markievicz as Sinn Fein's woman leader was in the welfare of Ireland's laborers. She was beloved by the poorest of Dublin's wage earners who felt that in her they had an uncompromising friend.

Joined Labor Movement.

Her first entry into public affairs, in the rebellious course of which she several times was jailed and once sentenced to death, was in connection with the labor movement. It was about the time when James Larkin in 1913 brought off a long continued strike affecting nearly every form of industry in Dublin. Larkin demanded a minimun wage of one pound a week for unskilled workers.

Constance Markievicz threw herself wholeheartedly into the agitation of Larkin for an improvement in the conditions of the poor, and was in close contact with James Connolly, chief organizer of the Citizen Army.

When the world war broke out Count Markievicz, her husband, and their son of 14 or 15 years went off to fight for Russia. The countess remained in Dublin and wherever there was trouble she was in it.

Death Sentence Commuted.

She was conspicuous in the rebellion of Easter week, 1916, when in top boots, breeches, service tunic and feathered hat, she commanded a contingent which captured the College of Surgeons. Her surrender was characteristically dramatic. She first shook hands with all her officers, then kissed her revolver and handed it over to the British commander. After court martial, she was sentenced to death, but Sir John Maxwell commuted her sentence to penal servitude for life. In June, 1917, she was unconditionally released by the British government with the other Sinn Fein prisoners.

A prominent figure in the subsequent rise of Sinn Fein, Countess Markievicz was elected a member of the Dail. She was the first woman ever elected to a seat in the British House of Commons, and had she not joined the Sinn Fein members who boycotted parliament, she, rather than Lady Astor, would have been the first of her sex to be presented as a member of parliament.

She was the daughter of an Anglo-Irish father, Sir Henry Gore-Booth, fifth baronet of Lissadell, County Sligo, and of an English mother, and was born at Lissadell in 1868.

Her Youth and Marriage.

Her early youth was passed amid the usual occupations of a typical family of the territorial landlord class. She was a keen rider to hounds and a noted figure in the social life of County Sligo. Her sister, Eva Gore-Booth, who shared her love of nature and of the tenants on their father's estate, became a distinguished poet.

Constance's specialty was painting and she went to Paris to study art. In the schools there she met Count Casimir Dunin Markievicz, a Polish painter, and was married to him in 1900. They returned to Dublin and became prominent in the city's artistic and literary circles. Both could act as well as paint, and Constance appeared on the boards of the Gaity Theatre.

The chief service of the countess in Ireland was the creation of a large organization of Sinn Fein Boy Scouts, all carefully drilled and, as they grew up, material for the Sinn Fein Volunteers.

Admiration for Reds.

She was on the left wing of every movement and her endorsement of the Russian revolution and openly expressed admiration for the Reds was at times a source of embarrassment to her leaders.

When the treaty with England

(Continued on Page Sixteen)

Bids for New Factory Too High

Chamber of Commerce Reject Bids for New Shapiro & Rubin Factory And Seek New Estimates From Same Bidders on Revised Plans.

Messrs Shapiro & Rubin of New York met with the board of directors of the Chamber of Commerce Thursday evening to open the contractors' bids submitted for the erection of the new factory which is to be erected at the corner of Smith avenue and Grand street.

President Flanagan announced before the bids were opened that the board reserved the right to reject any or all bids. When the figures had been tabulated it was found that the combined low estimates were about $10,000 in excess of what Shapiro & Rubin and the board of directors expected.

Architect Lowe informed the gathering that there were several points in the specifications that could be changed to lower the cost, and it was then voted to reject all bids and to submit new specifications for estimates to those contractors only who had taken interest to submit the original estimates.

Later in the evening after a careful check had been made of the specifications it was found that the plumbing, heating and electric plans could not be changed and the low bidders on this work will be awarded the contract provided the figures on the other parts of the contract are brought down to a figure that will allow the erection of the factory.

The meeting adjourned until Thursday, July 21, at which time the new bids will be opened and at which time it is desired to complete all agreements between Shapiro & Rubin and the Chamber of Commerce, so that the contracts may be awarded and the work started immediately.

Failed in Attempt To Break Jail

Two New York Gangsters' Bold Attempt to Stage Escape from Auburn Prison Is Frustrated by Two Prison Guards.

Auburn, N. Y., July 15 (AP)—Prison guards John F. Foster and Charles J. Frazer frustrated a bold attempt of Matthew Nolan and Arthur Rothermel, New York gangsters, transferred from Sing Sing to Auburn prison, to stage a sensational escape from the State street bastile about 7 o'clock this morning.

Nolan and Rothermel tried to hold up a truck passing through the entrance from the main prison to the women's prison yards. Guard Foster, who served with the marines in the World War sent Rothermel to the prison hospital with three bullets in the back and left hand, none fatal. In the fight with the pair Foster was knifed in three places on the left arm and hand, one severing an artery.

Nolan ran away from the scene and was held up by Guard Charles Frazer stationed on the north wall, after he had sent a couple of shots past his head and warning that the third would not miss the mark.

The attempt was made just as the inmates of the institution had started to work in the shops. Nolan was placed in solitary confinement and Rothermel is in the prison hospital. Both were sentenced in New York for the same crime, robbery and holdup of a cafe.

Nolan was sentenced to Sing Sing from the Bronx May 28, 1925, and Rothermel in New York, November 5, 1925. Nolan is a machinist and Rothermel was employed in the tailor shop.

FORD COMPANY TO CONSTRUCT AIRPORT

Troy, N. Y., July 15 (AP).—An airport with two runways 200 feet wide and a quarter mile long, permitting planes to land with the wind from any direction, will be constructed by the Ford Motor Company at its Green Island plant, across the Hudson from this city, according to officials of that branch. Work will be commenced August 9 and with the aid of thirty tractors, the port will be ready within a week.

NORWEGIAN STEAMER SINKS, ALL SAVED EXCEPT ONE

New York, July 15 (AP)—The Holland-American Line announced today the receipt of a wireless from the captain of the company's liner Veendam stating the Veendam collided with and sank the Norwegain steamer Saaland four miles east of Nantucket at 4 40 a. m. today. All aboard the Saaland were saved except one, the message said. The Veendam was undamaged and is inbound for New York.

DISTRESS STORY OF MONOPLANE PLANE

St Johns, N. F., July 15 (AP)—The spark of hope kindled yesterday when two hunters reported wreckage in the interior which was believed to be the remains of the plane flown by Nungesser and Coli was practically extinguished today when Major F Sidney Cotton, after talking with the two men, discredited their story.

Smith Plane Forced To Plunge Into Sea

Short of Fuel and More Than 500 Miles From Land, Flight to Honolulu Ends in Pacific—Steamer Wilhelmina Steams to Her Rescue—Calls for Help Beginning at 5:30, Pacific Time.

Honolulu, July 15 (AP)—The trans-Pacific monoplane City of Oakland, flying to Honolulu, struck the water some 500 miles from land at 7:45 a. m., Pacific standard time, today after running out of gasoline and summoning four steamships to her aid by the timely use of her radio.

The liner Wilhelmina, 75 miles from the spot where the monoplane's last S. O. S was heard, was speeding to the rescue of the flyers.

Two other ships, the liner President Pierce and the army transport Kenowis, continued toward the plane's last known position and a game of hide and seek over hundreds of miles of open sea was on.

Honolulu, July 15 (AP).—Short of fuel and more than 600 miles from land, Ernest L. Smith, civilian aviator, and Emory B. Bronte, navigator, faced an undetermined fate today as a radio report was received that their monoplane City of Oakland, flying to Honolulu, had made a landing on the Pacific.

Whether the fliers were afloat, still in the air or struggling in the sea was left undetermined when all radio stations in the western half of the Pacific were silenced that they might hear the frantic S. O. S. calls which Bronte was sending out.

A radio message direct from the monoplane, saying they were "landing in the water" and to rush help was intercepted by the navy at San Francisco at 7 a. m., Pacific standard time.

The last known position of the plane was about 620 miles east and north of Pala, Island of Maui. That was at 7:40 a. m., Pacific time, when the liner Wilhelmina, about 200 miles from the plane and steaming to her rescue, intercepted a message saying the plane still was begging for help with her own radio. Equipped with provisions enough to last ten days, a pneumatic life raft and facilities for distilling water, the fliers had the consolation that they might remain adrift if they could make a safe landing in the open sea, but they knew nothing of the help that was rushing them because their receiving set broke down shortly after leaving San Francisco yesterday.

How long the little plane could remain in the air was matter of conjecture when the first S. O. S. call came. Bronte then reported they had a one hour supply of fuel. A few minutes later he reported the supply would hold out four hours but asked that help be sent. There was little possibility that they could fly another 600 miles or more to land with the gasoline left.

When the first call was received they had been in the air 19 hours and 33 minutes and apparently had traveled about 1,600 miles. They were about 829 miles from Honolulu, their destination.

Their speed for the last two hours before the S. O. S. call averaged more than 103 miles per hour according to computations made from their position reports. At that rate a four hour supply of gasoline would have taken them to within 400 miles of land.

Wheeler Field, Hawaii, July 15, (AP)—Preparations have been started to launch the big army Fokker "Bird of Paradise" which Maitland and Hegenberger flew to Honolulu to the aid of the monoplane City of Oakland.

Have Rubber Life Boat.

Honolulu, July 15 (AP)—The Radio Corporation intercepted from the monoplane City of Oakland a message giving its position at 7:45 a. m., Pacific time and saying "We are going to land in the sea. We have a rubber life boat but send help."

San Francisco, July 15 (AP)—A message received by the navy here, intercepted at 7 a. m., Pacific time, from the monoplane City of Oakland, said it was "landing in the water."

"Landing in the water. Rush help. About five hundred miles northeast of Pala, Maui," said the message from the monoplane.

Four Hour Supply.

Honolulu, July 15 (AP)—A despatch picked up by the navy here from the monoplane City of Oakland said the plane had a four hour supply of gasoline instead of a one hour supply as it previously reported.

The second message came from the plane soon after it had sent an S. O. S. call giving its position as 700 miles east and north of Pala Island of Maui, and asking planes and ships to dash to its rescue.

When the second call was received at 6 20 Pacific time the steamer Wilhelmina which was 200 miles from the distressed plane had left her course and sped to the aid of the aviators.

Even with a four hour supply

(Continued on Page Eighteen)

Hotel Kaaterskill Site to Be Used For Country Club

Kaaterskill Country Club to Construct Club House, Fifty Bungalows, Golf Course, Swimming Pool and Other Comforts—Accommodations for 300 to 400 Guests Planned.

On the site of the famous Kaaterskill Hotel at Kaaterskill, Greene county, which was destroyed by fire a few years ago, is to be erected an adult camp capable of accommodating from 300 to 400 guests. The camp will be known as the Kaaterskill Country Club and will be complete with a nine hole golf course and other features. The camp will be operated under the management of Mrs. Harry Tannenbaum, whose reputation for excellent cusine needs no endorsement. A staff of expert hotel and camp lieutenants will assist her. Mrs. Tannenbaum has operated hotels for 30 years and during that time she conducted the Hollywood Lodge at Highmount, the former Kaaterskill Hotel at Kaaterskill and Oak Court at Lakewood, N. J.

The Kaaterskill Hotel was one of the Catskill Mountains' famous hotels with 1,000 rooms. It stood atop the ridges of the Catskills commanding a most impressive view of the surrounding country and the Hudson river. The property consists of about 600 acres of wooded hills and level plateaus surrounding the lake. At the Kaaterskill Hotel, President Grant and President Arthur were visitors and many other famous persons came to stop and enjoy the wonderful view which can be had from the grounds.

Backed By Former Patrons.

Through the cooperation of a select group of former patrons of the Hotel Kaaterskill, this famous resort is to be restored by the erection of an adult camp, complete in every detail. The proposition is being handled by Joseph Daniel & Company of New York city, the promoters, and Milton Musliner is at present actively engaged on the premises where considerable work has already been done.

Fifty Bungalows Planned.

The Kaaterskill Country Club will be a $250,000 corporation which will take over the entire property and construct thereon buildings, golf course, swimming pools and other comforts making up a modern high class country club. When completed it will accommodate approximately 300 to 400 guests. In its construction the efforts of expert architects and well known landscape artists will be directed. The buildings of the camp will consist of approximately 50 bungalows of two, three and four rooms each. Each bungalow will have a private porch and each bedroom, bath facilities. These bungalows will be artistically placed in a wooded background, and centrally located convenient to the bungalows will be a large administrative building. This building will house a spacious dining room, a large recreation hall, card rooms, barber shop, manicure parlor, a very large beautiful exchange with huge fireplaces at either end and executive offices.

Golf Course and Swimming Pool.

A nine hole golf course, several tennis courts and a swimming pool will be constructed for the entertainment of the guests. On the lake nearby will be ample provisions for canoeing and rowing. A portion of the golf course has already been constructed and it is expected by the promoters that work will be started and get into full swing the latter part of September so that the club will be ready for opening on July 4th of next year.

Has Elevation of 2,000 Feet.

The camp is located about 100 miles from New York city, convenient to the new state road recently completed and within five hours' motor distance of the city. The site is some 2,000 feet above sea level on the very summit of Kaaterskill mountain. From the camp far below across the valleys can be seen the Hudson river, plainly visible 12 miles distant. The view from Kaaterskill mountain, like that from the old Catskill Mountain House, is one of the finest in the country.

Dies of Injuries.

Auburn, N. Y., July 15 (AP)—Walter Lawson, 47, of this city died early today at the City Hospital from injuries sustained last July when the auto in which he was riding left the road near the Owasco County Club and plunged into small creek, throwing him from the machine.

DAILY RADIO PROGRAM

Saturday, July 16.

Selections from musical comedies now in Broadway will compose practically the entire program of the Elks Male Quartet to be broadcast by WJZ on Saturday night. Included among these will be "The Riff Song," "Side by Side" and "Half a Moon is Better Than No Moon." Other selections which will be presented in unusual male quartet arrangements will be "A Tree in the Park," "Moon Beam, Kiss Her For Me," and other tuneful melodies. Edwin Franko Goldman has found a few selections for children and a few more that are a little "grown up" in character which he has placed on his program to be heard through the microphones of WEAF and other Red Network stations. Del Staigers, famous cornetist and known as "The Boy Wonder," will play Roger's "A Soldier's Dream" to complete the program. These same stations will also broadcast a feature program by the "Week-Enders." Other highlights will be a program by the Philadelphia College of Music, through WIP; a concert under the direction of Calvin A. Percy, presenting the Percy Ensemble Club with assisting soloists, through WBZ; "The Jewell Box" by C. Feland Gannon, baritone soloist, through WOR; a recital by the Keystone Male Quartet through WIP, and a program of characteristic German songs and music through WNYC.

Wave lengths in meters on left of station title, kilocycles on the right. Times are Eastern Daylight Saving and Eastern Standard. Black type indicates best features.

Leading East Stations.

(DST) (ST)

272.6—WPG, ATLANTIC CITY—1100.
7:05 6:05—Dinner music.
9:00 8:00—Creatore's Band.
9:30 8:30—Concert; studio.
10:30 9:30—Three dance orchestras.

302.8—WGR, BUFFALO—990.
8:30 7:30—WEAF Goldman Band.

545.1—WMAK, BUFFALO—550.
7:15 6:15—Baseball scores.
7:30 6:30—Theater program.
8:30 7:30—WHAM musical program.
10:00 9:00—Musical program.
11:00 10:00—Dance orchestra.

428.3—WLW, CINCINNATI—700.
8:00 7:00—Classical organ recital.

9:05 8:05—WEAF; Zoo program.
10:00 9:00—Castle Farm dance.
10:20 9:20—Screnaders; dance.

339.8—WTAM, CLEVELAND—750.
1:30 12:30—Gill's orchestra.
7:00 6:00—Watkin's orchestra.
8:00 7:00—Studio program.
8:30 7:30—Band with WEAF.
9:30 8:30—Pocohontas Indians.
10:00 9:00—Ev Jones' Merrymakers.
11:00 10:00—Mississippi hour.
12:00 11:00—Ev Jones' Merrymakers.

422—WOR, NEWARK—710.
7:00 6:00—Jacobs' ensemble.
7:30 6:30—Pepper Potters.
8:00 7:00—Leigh's buddies.
8:15 7:15—Portnoff Brothers Ensem.
8:45 7:45—"Jewell Box," baritone.
10:00 9:00—Odds and Ends.
11:00 10:00—Stern's orchestra.

333.1—WBZ, NEW ENGLAND—900.
6:15 5:15—Morey's orch; musical.
7:00 6:00—Jack and Bill.
7:30 6:30—Lowe's Statler orch.
8:00 7:00—Percy Ensemble Club.
9:30 8:30—Musical program.
10:30 9:30—Lowe's orchestra.

491.5—WEAF, NEW YORK—610.
6:00 5:00—Waldorf dinner music.
7:00 6:00—Janssen's Hofbrau orch.
7:30 6:30—Vacation Idylls.
8:30 7:30—Goldman Band concert.
10:15 9:15—Hagan's orchestra.
11:00 10:00—Palais D'Or orchestra.

455—WJZ, NEW YORK—660.
1:00 12:00—Yoegn's dance orchestra.
4:30 3:30—Abram's orchestra.
5:30 4:30—Baseball scores.
6:50 5:50—Baseball scores.
7:00 6:00—Waldorf Astoria orchestra
8:00 7:00—Elks Male Quartet.
8:30 7:30—Mediterranians.
10:00 9:00—Keystone duo.
10:30 9:30—Twins Oaks orchestra.

508—WIP, PHILADELPHIA—590.
6:10 5:10—Dinner music; markets.
7:00 6:00—Bedtime story.
8:00 7:00—Philadelphia Musical College program.
9:00 8:00—Keystone Male Quartet.
9:15 8:15—Filipino syncopators.
10:00 9:00—Soprano-pianist, violinist.
11:05 10:05—Theater organ recital.

315.7—KDKA, PITTSBURGH—950.
6:00 5:00—Baseball; concert.
7:20 6:20—Roads; concert.

379.5—WGY, SCHENECTADY—790.
12:30 11:30—Markets; time; weather.
7:25 6:25—Baseball; Onondaga music
8:30 7:30—WHAM musical.
9:30 8:30—WEAF Goldman Band.
10:15 9:15—Hagan's orchestra.
11:00 10:00—Dance music.

Leading DX Stations.

(DST) (ST)

476—WSB, ATLANTA—630
10:00 9:00—Sebold hour.
12:45 11:45—Concert.

526—KYW, CHICAGO—570.
7:00 6:00—Children's prog; concert.
8:00 7:00—Studio melody hour.
9:00 8:00—Orchestral music.
11:30 10:30—Congress carnival.

389.4—WBBM, CHICAGO—770.
8:00 7:00—Orchestra; artists.
11:00 10:00—Orch; popular program.

305.9—WGN-WLIB, CHICAGO—980.
7:35 6:35—Ensemble; Almanack.
9:00 8:00—Musical; Goldman Band.
10:30 9:30—"Over the Hills," Russia.
11:00 10:00—Talk; music box.
12:00 11:00—Organ; orch. (1½ hrs.)

365.6—WEBH-WJJD, CHICAGO—820.
8:00 7:00—Classical hour; lesson.
11:00 10:00—Orchestra; songs.

344.6—WLS, CHICAGO—870.
8:00 7.00—Barn dance, banjo, harmonica, orch. (5 hrs.)

447.5—WMAQ-WQJ, CHICAGO—670.
7:30 6:30—Dance; baseball.
9:00 8:00—Photologue; songs.
10:30 9:30—Orch; WQJ program.
1:00 12:00—WQJ popular program.

449.7—WFAA, DALLAS—600.
10:30 9:30—Pianist, bass.
1:00 12:00—Dance orchestra.
1:30 12:30—Theater organ.

352.9—WOC, DAVENPORT—850.
9:30 8:30—Dramatic players.

325.9—KOA, DENVER—920.
11:00 10:00—Gonzales Barcelonians.

449.7—WBAP, FORT WORTH—600.
9:30 8:30—Sunday School lesson.
10:00 9:00—Musical; popular numbers.
11:30 10:30—Concert.

340.7—KTHS, HOT SPRINGS—880.
10:30 9:30—'Cello concert.
10:50 9:50—Specialties; dance frolic.

370.2—WDAF, KANSAS CITY—810.
11:00 10:00—Popular songs; chefs.
1:45 12:45—Nighthawk frolic.

468.5—KFI, LOS ANGELES—640.
11:30 10:30—Spanish Lyric Baritone.
12:00 11:00—N. B. C. program.
1:00 12:00—Violinist, tenor.
2:00 1:00—Radio club.
3:00 2:00—Midnight frolic.

405.2—WCCO, MINN., ST. PAUL—740.
10.15 9:15—First timers, musical.
12:05 11:05—Accordian, banjo.

384.4—KGO, OAKLAND—780.
12:00 11:00—N. B. C. program.
1:00 12:00—Wharry Lewis quintet.
2:00 1:00—Whitcomb Band; solos.

422.3—KPO, SAN FRANCISCO—710.
1.00 12.00—Dance music (4 hrs.)

Secondary Eastern Stations

272.6—WHAR, ATLANTIC CITY—1100
8:00 7:00—Seaside trio.

447.5—WEEI, BOSTON—670.
7:20 6:20—WEAF program (2½ hrs.)
10:05 9:05—Theater review.

333.1—WKRC, CINCINNATI—900.
11:00 10:00—Orchestra; popular songs.
12:15 11:15—Dance orchestra.

361.2—WSAI, CINCINNATI—830.
10:15 9:15—WEAF orchestra.
11:00 10:00—Studio program.
12:00 11:00—Artists, Dugan's orch.

352.7—WHK, CLEVELAND—850.
8:31 7:31—Mixed quartet.
9:30 8:30—Violinist, pianist.
10:00 9:00—Tenor, pianist.
11:00 10:00—Master Singers.
12:00 11:00—Allerton's orchestra.

440.9—WJR, DETROIT—680.
8:00 7:00—Goldkette's ensemble.
12:30 11:30—Merry Old Chief.

322.4—CNRA, MONCTON—930.
9:10 8:10—Studio program.
9:45 8:45—Hawaiian orchestra.
11:00 10:00—Chateau Laurier orch.

325.9—WBOQ, NEW YORK—920.
8:00 7:00—Brightest hour.
9:00 8:00—Russian Reveries.
9:30 8:30—Close harmony.
10:00 9:00—Leonard's orchestra.

256.1—WHAP, NEW YORK—1270.
9:00 8:00—Religious readings.
9:25 8:25—Variety musical.
10:00 9:00—Speakers.

348.6—WGBS, NEW YORK—860.
8:10 7:10—WIP musical.
9:00 8:00—Lyric trio.
10:10 9:10—Baritone; mountaineers.

280.2—WGL, NEW YORK—1070.
7:15 6:15—Ensemble; club.
8:00 7:00—Orch; club; talk; songs.
12:00 11:00—Veo's orchestra.

535.4—WNYC, NEW YORK—560.
7:35 6:35—Old time ballads.
8:00 7:00—Band concert.
9:30 8:30—German musical.

616.9—WCAE, PITTSBURGH—580.
7:00 6:00—Orchestra; baseball.
9:00 8:00—Recital; WEAF band.
10:15 9:15—Two dance orchestras.

225.4—WSYR, SYRACUSE—1330.
7:30 6:30—Syracuse dinner music.
8:30 7:30—International quartet.
9:30 8:30—Studio program.
10:00 9:00—Happy hour.
11:00 10:00—Dance music.

475.9—WRC, WASHINGTON—640.
8:00 7:00—Bible talk.
9.00 8:00—WEAF program (3 hrs.)

Secondary DX Stations.

275.1—WORD, BATAVIA—1090.
8:00 7:00—Concert; program.
9:30 8:30—Lesson; talk; orchestra.

288.3—WENR, CHICAGO—1040.
7:00 6:00—Organ; artists; stocks.
9:00 8:00—Orchestra; artists.
1:00 12.00—Dance orch. artists (2 hrs)

416.4—WHT, CHICAGO—720.
8:15 7:15—Organ; classical.
9:30 8:30—Scotchman; harmonica.
10:00 9:00—Your Hour League.

405.2—KHJ, LOS ANGELES—740.
12:00 11:00—Frolic program.

461.3—WHAS, LOUISVILLE—650.
9:30 8:30—Studio concert.

336.9—KNX, OAKLAND—890.
11:30 10:30—Feature prog. (2½ hrs.)
2:00 1:00—Two dance orchestras.
4:00 3:00—Midnight express.

319—WSM, NASHVILLE—940.
8:15 7:15—A. Jackson trio.
9:00 8:00—Barn dance (3½ hrs.)

508.2—WOW, OMAHA—590.
11:00 10.00—Classical program.
12:00 11.00—Brown's Oklahomans.

299.8—KMOX, ST. LOUIS—1000.
9:00 8:00—Artists; organ; dance.
12:00 11:00—McDonald Sisters.
12:30 11:30—Lange's dance music.

ICE BOXES

SIDE AND TOP ICERS.
OAK, WHITE, GRAY
ENAMEL AND PORCELAIN,
WOOD OR METAL

20% OFF

OIL STOVES

FLORENCE, KEROGAS,
NEW PERFECTION,
NESCO, RELIANCE.

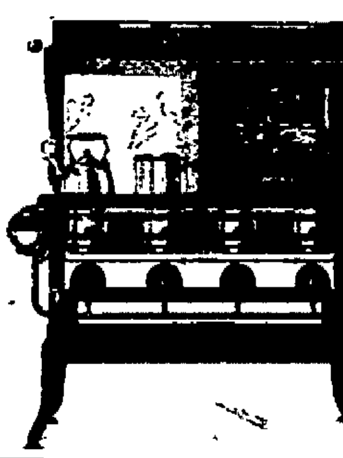

TWO, THREE AND FOUR BURNERS.
TWO AND THREE BURNER GAS PLATES.

Reed and Fibre Furniture
Complete Sets or Odd Pieces
Porch Rockers..$2.50 up

Grass and Fibre Rugs
Krex—One and Two Yards wide.
China Matting
Cocoa Door Mats.

Porch Hammocks $12.00 up
PORCH SCREENS. PORCH GATES.

KAPLAN FURNITURE CO., INC.
14 E. STRAND, Downtown. Open Evenings. Tel. 755.

UNSEEN LIFE IN SOIL IMPORTANT

Lowly Creatures Release Organic Substances to Enrich Earth.

Washington.—Unseen and unknown to almost every one, invisible because of their microscopically small size and always hidden in subterranean darkness, there is a whole swarming world of life under our feet. Its members are often weird in form, sometimes beneficent, sometimes harmful in their acts, but never for a moment, day or night, without their effect on the giant world of plants and animals and men that live forgetfully above them.

The world of the soil microbiota, forgotten or ignored by all save a relative handful of scientists scattered over the earth, was outlined before the first international congress of soil science here by Sir John Russell, director of the oldest and greatest agricultural experiment station in the world, at Rothamstead, England.

Effects Are Manifold.

The effects wrought by soil bacteria, fungi, protozoa and other forms of life are manifold. Lowly plants called algae capture carbon dioxide from the air, build it into their bodies, and eventually, when they die, release their organic substances as humus for the enrichment of the soil. Many kinds of soil bacteria, both free-living and associated with other plants, are able to capture the otherwise inert and useless nitrogen gas from the air, which is eventually turned by the higher plants into meat-making proteids.

Bacteria break down dead plant and animal bodies, returning them to the dust from which they came; if it were not for this activity the earth's surface would soon be cumbered with carcasses, with all the material basis of life locked up in them beyond recovery. This process is not a simple one, carried on by only one class of bacteria.

Take Turn About.

One gang of these microscopic wreckers goes to work, carries the process as far as its nature permits, and then quits. Another takes its place, forwards the work another stage, and in its turn passes it on to still other groups. At last the complex substances of the dead body are again the si—le compounds that plants can use, and the upbuilding process begins once more.

Tearing down is as important a process in the cycle as setting up; for there are only just so many brick for life to build with, and they must be used over and over. These lowly creatures of the soil, wh'ch may be our own unrecognized evolutionary ancestors, do the cosmos a service by plucking down our abandoned dwellings so that our descendants may make houses for themselves.

Fresh Camphor Arrives in U. S. From Formosa

Seattle, Wash.—Looks like a bad summer for moths. Two carloads of fresh camphor from the island of Formosa, one of the largest shipments of its kind to be imported into the United States reached here on the Yokohama Maru.

The pungent product was obtained from the century-old camphor trees set out under the direction of a former mikado of the Japanese empire. It was the first reforestation undertaken by Japan. Today these trees yield the world's supply of camphor and provide an industry for thousands.

Of the many uses found for camphor most of it is utilized in the manufacture of celluloid, drugs coming far down the list.

Nonstop Drummers Get Big Hand in Belgium

Brussels, Belgium.—Nonstop drumming contests are setting new records in the provincial districts.

Alphonse Robiliard, sixty years old, marched from Mons to Ath and back, more than 30 miles, drumming all the way. He was allowed an hour for lunch at Ath and was 11 hours making the round trip.

The previous record was about 25 miles and the newest seeker of the title starts soon on a 36-mile hike with continuous drumming.

Whole companies of drummers are organizing long-distance contests, big crowds gathering for the start and finish, and the country people cheering the drummers along the roads.

Paris Judge Upholds Right to Beat Wife

Paris.—A husband's right to beat his wife "if she needs it" is upheld by Paris courts. Husbands in France still are legally heads of families, supreme in authority, but in practice they frequently are bad seconds in family rows that get into court.

Judge Peutremeli is the magistrate who is trying to restore the old order of things. His decision justifying a husband charged with striking his wife set forth that such brutality is not reprehensible when it is excited "by the irritation caused by a wife's bad conduct."

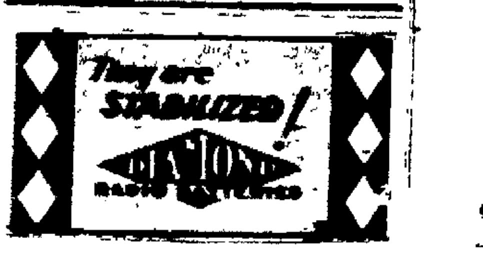

The Daily Cross Word Puzzle

By RICHARD H. TINGLEY

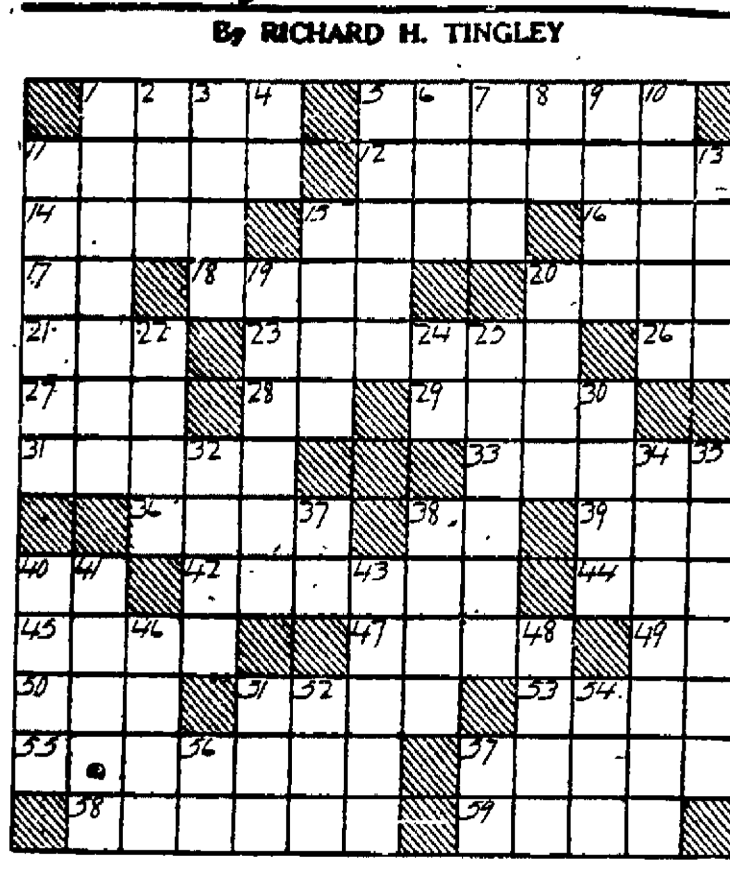

We introduce two strange animals into this puzzle, Verticals 6 and 41. We will venture the guess that you never saw either of them except, perhaps, at the Zoo.

Horizontal

1—Scheme
5—Acquiesced
11—Uses abusive language
12—Spoke angrily
14—Units of land measure
15—Closed
16—Sore on an eyelid
17—A parent
18—Molding curve
20—Observed
21—Mountain in Crete
23—To seat again
26—Second musical note
27—And not
28—Printer's measure
29—Forbidding
31—Something in addition
33—Morsel
36—Not very good nor very bad
38—Exclamation
39—Sailor
40—Goddess of Earth
42—Mar
44—Period of time
45—Abbreviation for the "Sucker" state
47—Iceberg
49—Third musical note
50—Noise made by sheep
51—In this manner
53—Was situated or fixed
55—Tolerates
57—Port from which Columbus started
58—Want
59—Principal Norse god

Vertical

1—Seemingly absurd statement
2—Give a deceitful impression
3—Besides
4—Nova Scotia (ab.)
5—Residue from burning
6—Antelope, buffalo, horse-like animal
7—Rodent
8—Comparative suffix
9—Or
10—Restrain
11—Spoilation
13—Unit of force
15—Appear
19—Animal fat
20—Rouse
22—Artifices
24—For example (ab.)
25—One who uses a bow and arrow
30—Dumb
32—Poles
34—Hero of one of Walter Scott's martial poems
35—Intellect (pl.)
37—From
38—Highest cards
40—Mock
41—Ox-like African antelope
43—Violate
46—Oppress
48—Joyful
51—Prefix; "three"
52—Belonging to a female
54—Mohammedan calif
56—Ourselves
58—River in Italy

Solution will appear tomorrow.

Solution of preceding puzzle.

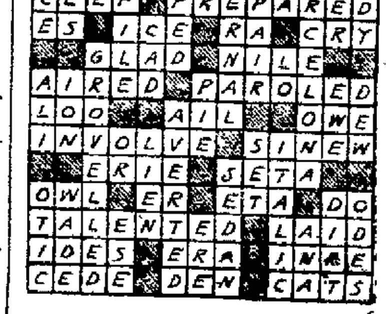

© McClure Newspaper Syndicate

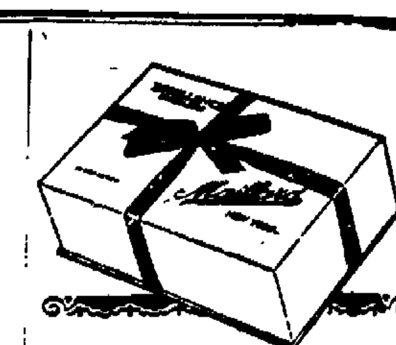

MAILLARD'S
Excellence Chocolates
$1.25 the pound

WHAT candies do you like best? Hard, soft or chewy centers? Nuts, fruits, creams, jellies? Now you can recognize any one of Maillard's Chocolates if you study the "Candy Mystery Chart" in every box of Maillard's "Excellence" Chocolates.

Each of these delicious candies is marked with its own particular crest — a symbol which indicates its center. No longer any need to wreck the box to find your favorites.

At good stores
Maillard's Chocolates

One Friend Tells Another

"We're dealing at the Sanitary Meat Market now, so the more he eats, the better I'm satisfied."

The Sanitary Meat Market
349 BROADWAY.
Phone 2795.

Store READ WANT ADS Wanted

NASH

Leads the World in Motor Car Value

3 New Series
New Lower Prices

Come drive

the Smartest Looking cars you've ever seen

Never has any motor car manufacturer introduced body designs of such superb style and smartness.

The moment you view these new Nash models you will recognize that Nash has done something distinctly unusual in the way of motor car design.

The bodies are swung extremely close to the road. The low center of gravity together with small wheels and the new spring construction, and the character of the body design, achieve a most beautiful effect of grace and swiftness.

The varied color finishes are of perfect tastefulness and richest artistry.

Throughout the interior are fittings and appointments of finest quality which contribute even more to the luxurious note common to all these new Nash models from the lowest to the highest price.

In the design and selection of the paneling throughout the interiors, the finely patterned silverware, and the upholsterings Nash has gone far beyond anything ever presented in this price field.

And you must not fail to drive one of them and experience the remarkable new performance qualities in the way of speed, power and smoothness now offered by the newly refined Nash 7-bearing motor.

All these new Nash models have new springs built of a special secret alloy-steel which gives them the finest riding quality you can buy regardless of the price you may pay.

Don't delay your visit to our showroom. And we would particularly appreciate arranging an opportunity for you to ride and drive one of these incomparable new cars.

Van Kleeck Motor and Garage, Inc.
S. J. Van Kleeck, Sales Mgr.
10 North Front Street, Kingston, N. Y.
Tel. 1797.

A Saturday Clear Away With Big July Specials at R and G

Garter Belts and Corsets

LADIES' GARTER BELTS—Flesh Brocade or Satin, elastic sections. VERY SPECIAL $1.00

LADIES' CORSETS, summer net, flesh color, medium bust, long hip. EXTRA VALUE AT..... $1.50

Second Floor

IMPORTED OVAL RUSH RUGS, 22x36, heavy weight, will not kick up. SPECIAL..... $1.19

CHINA MATTING RUGS, 9x12, with one seam. CLOSE OUT PRICE..... $3.98

EVERYTHING for EVERYBODY
ROSE AND GORMAN
KINGSTON'S LARGEST STORE

Store Hours, 8:30 to 5:30 p. m. Saturdays Until 10 p. m.

SUMMER TENTS

CHILDREN'S PLAY TENTS, made of striped canvas, size 7x7, made on same style as the umbrella tent $6.50

WALL TENTS in khaki color, 3 and 4 ft. side walls, 6 ft. center poles, all waterproof, poles, stakes and tent complete.

7 x 9 ..... $13.50
8 x 10 ..... $14.50
9½ x 12 ..... $18.75

Toilet Articles Underprice

Neet, Reg. Price 50c. SATURDAY 38c
Mulsified Cocoanut Oil Shampoo, Reg. 50c. SATURDAY 38c
Listerine Tooth Paste, Reg. Price 25c. SATURDAY 18c
Daggett & Ramsdell Cold Cream, Reg. 35c. Saturday. 27c
Mavis Talcum, Reg. 23c. SATURDAY 18c
Pond's Cold Cream, Reg. 60c. SATURDAY 49c

HOW DO YOUR FEET FEEL IN HOT WEATHER?

Ever Tried The "Foot Saver"

Don't Say You Can't Get Comfort.

WE GUARANTEE COMFORT

and Real Smart Styles if you wear FOOT-SAVER SHOES

—Just Make Us Prove It—

$10.00, $11.00, $12.50

WOMEN'S PATENT COLT PUMPS

One Strap, Cuban Heel.

Price $6.00

WOMEN'S Patent Colt Pumps, spike heel, trim. Price $6.00

WOMEN'S Black Kid Patent Colt Pumps, 1 strap, snappy patterns. Pr. $5.00

WOMEN'S Sport Oxfords, brown, black, smoked elk, stone, leather or crepe soles.. $5.00 $6.00

KEDS, Women's, Misses', Children's, Men's and Boys $1.00 $1.50

TWO BIG SPECIALS

BOYS' AND MEN'S BATHING SUITS

One piece style, shoulder button, easily worth $1.98.

Special $1.00

CHILDREN'S LIGHT WEIGHT SLIPOVER SWEATERS

Sizes 2 to 10 yrs., in rayon and rayon and wool.

$1.98 Value for $1.00

THOSE BIG HATS

For Summer That All Smart Dressers Seem to Want

AN UNUSUALLY GOOD VARIETY

LARGE SUMMER HATS

In Milan, Leghorn and Swiss Hair $5.00

NEW FELTS, white and colors ..$2.98, $3.98, $5.00

POPULAR FRENCH BERET, white and red..$1 & $1.98

BOYS' BATHING SUITS

All wool One Piece Bathing Suits for boys, blue, green, navy and scarlet. All sizes 4 to 16 yrs.

Special $2.50

Men's Athletic Union Suits

Made of finest quality crosbar nainsook, cut full size and every garment perfect. "Cheaters" $1.00 quality. Reduced to

75c

Men's Balbriggan Underwear

Our finest quality Hudson bonith Balbriggan Shirts and Drawers, short or long sleeve shirts, ankle or short drawers, all sizes 32 to 46. Reg. $1.00 quality. Reduced to

75c

SELECT ONE OF THESE

Silk Frocks

RACK OF MISSES' AND LADIES' SILK FROCKS AND COATS, solid colors and prints. Coats are of the sport model, self and fur trimmed.

Values to $16.97

Sale Price $13.87

MISSES' AND LADIES' SILK FROCKS, solid colors and prints.

Values to $6.97

Sale Price $4.67

A BARGAIN IN COATS

Just The Garments You Want for Street or Auto Wear.

MISSES' AND LADIES' SPRING AND SUMMER COATS

In dress and travel garment, self and fur trimmed, materials mixtures, tweeds, poiret.

Values to $30.00.

Sale Price $18.67

MISSES' AND LADIES' COATS OF THE BETTER SORT

For travel and dress wear, mixtures, tweeds, poiret, satins, all wanted spring shades, also black and navy.

Values to $39.97

Sale Price $26.87

Values to $47.97.

Sale Price $35.87

LADIES' Bloomers and Step-ins, novelty fabrics, batiste crepes, all pastel shades. Value $1.25. Special $1.00

LADIES' White Slips in muslin and batiste, some hand made, and hand emb. Value $1.25. Special $1.00

LADIES' Muslin and Batiste Gowns in flesh, peach and white. Value $1.25. Special $1.00

LADIES' Slips, rayon, tub silk and barcunette satin, all the wanted shades. Value $1.97. Special $1.89

LADIES' Rayon Silk Vest, the Gordon make, in maize, flesh, peach, blue with bodice top, straps of self material 85c

LADIES' Nainsook Athletic Suits with bodice top or built up shoulder. Reg. $1 and $1.25. Special... 89c

Candy Specials

29c Orange Slices.....19c
39c Cocoanut Dainties..27c
39c Pineapple Sherbert.27c
25c Salt Water Kisses..19c
29c Gum Drops.....19c
25c Jelly Beans.....19c
49c Chocolates, ½ lb..19c
39c Cocoanut Macaroons.27c
39c White Marshmallows.27c

SPECIAL

Wash Goods Reduced

98c SILK MIXED CREPE, 36 in. wide, a variety of new patterns..... 79c

49c PRINTED BATISTE, 36 to 38 in. wide, mostly small floral patterns 39c

WM. ANDERSON PRINTS, 32 in. wide, guaranteed fast color, all new... 39c

29c FAST COLOR PRINTS, 36 in. wide, light and dark colors..... 19c

79c KOKO CREPE, plain color and floral patterns 59c

IN THE BIG RUG DEPARTMENT

SATURDAY SPECIAL

3 ft. x 6 ft. fine Japan Matting Rugs with artistic decorations.

Special 79c

GRASS RUGS, double warp, new colors and designs.

9 x 12 .....$4.98
8 x 10 .....$3.98
6 x 9 .....$2.49
4 x 7 .....$1.69

WE ARE THE SOLE AGENTS for the famous Walter Rugs, iron weight, colorfast, waterproof.

9 x 12 .....$19.98
8 x 10 .....$16.98
6 x 9 .....$10.98
4.6 x 7.6 .....$8.98

R. & G. EASILY LEADS IN HOSIERY VALUES

Are You Wearing Sheer Summer Hose?

KAYSER SILK HOSE, slipper heel, color aluminum, circassian, rose taupe, chalet, patio, flesh, chateau, Arab, naturale.

$1.65

KAYSER THREAD SILK HOSE, high silk slipper heel, reinforced garter top, colors bamboo, nude, naturale, Arab, Chateau, Chalet, Illusion, Aluminum, Platinum, rose taupe $1.95

THIS QUALITY IN CHIFFON WEIGHT.....$1.95

GORDON CHIFFON SILK HOSE, French heel, reinforced garter top, colors nude, French nude, alesan, muscade, moonlight, sunburn, dune, pearl blush, grain, parchment, black white $1.95

CHILDREN'S SOCKS, novelty silk socks, plain or fancy cuff 75c

CHILDREN'S SOCKS, short and three-quarter length, plain or fancy leg, with turn over cuff, all new patterns..... 50c

CHILDREN'S SOCKS, short style, plain colors with novelty turn over cuff 25c

IN THAT BUSY BASEMENT

EVERYTHING YOU'LL NEED IN HOUSEWARES

NURSERY REFRIGERATORS

White Enameled, Cork Insulated.

$7.50 - $8.98

SALAD OR CAKE SETS, Ivory body with floral design, 1 large and 6 small plates to set. Reg. $2.25. Extra Special $1.98

ICE TEA SETS, light cut on thin blown glass, covered jug and 6 ice tea glasses, colors rose, marie and green $3.98
Crystal Glass Ice Tea Sets.$1.69

ICE CREAM FREEZERS, Acme 2 qt. tapered freezers, make ice cream in 30 minutes.
Galvanized $1.00
Enameled $1.25

WINDOW SCREENS and Screen Doors, best quality, moderately priced. Place your order today.

ELECTRIC IRONS, no intense heat in your rooms while ironing with a Rochester or Bersted electric iron, fully guaranteed.....$3.75 and $5.00

WATERING CANS, Galvanized iron with zinc spray spout, remove spray for radiator filler.
Sizes 10 qt. size.....95c
12 qt. size $1.15
16 qt. size $1.35

JULY SPECIALS IN SILKS

33 & 36 IN. PRINTED SILK RADIUMS AND PONGEE in small and large designs, light and dark colors. Regular $1.39.

Special $1.00

39 IN. ALL SILK WASHABLE FLAT CREPE, good weight, splendid quality for all dress purposes, full line of street and evening shades.

Special $1.95

36 IN. CREPES, TWO END SILK AND COTTON MIXTURES in figures, scrolls and dots, combinations of blue, green, rose, tan, yellow, grey, black and white. Regular $1.25.

Special 79c

BIG VALUES IN OVERNIGHT BAGS

LADIES' OVERNIGHT CASES, made of black enamel with fancy crotonne lining with pocket, size 22 inch. OUR SPECIAL..... $3.75

LADIES' OVERNIGHT CASES, made of the best quality cobra grain cowhide leather, lined with fancy silk with side and cover pockets, size 20 in. PRICE.... $13.00

Kingston Daily Freeman.

TERMS.
Per Annum in Advance by Carrier.... $7.50
Eighteen Cents Per Week.
Per Annum by Mail..... $5.00

Entered as Second Class Matter at the Post Office at Kingston, N. Y.
Published by Freeman Publishing Company, Freeman Square, Kingston, N. Y. Jay E. Klock, President; A. W. Hoffman, Vice President; Alfred DuFlon, Secretary; Harry DuBois Frey, Treasurer. Address, Freeman Square, Kingston, N. Y.

Member of The Associated Press
Member American Newspaper Publishers' Association.
Member Audit Bureau of Circulations
Member New York State Publishers' Association.
Member New York Associated Dailies.
Official Paper of Kingston City.
Official Paper of Ulster County.

Please address all communications and make all money orders and checks payable to Freeman Publishing Company, Freeman Square.

Telephone Calls.
New York Telephone—Main Office, Downtown, 2200. Uptown Office, 532

KINGSTON, N. Y., JULY 15, 1927

PRESIDENT AND RODEO

We read that there are persons who think it was beneath the dignity of the President of the United States to attend the Tri-State Rodeo in cowboy costume, and that previously the Anti-Rodeo League went so far as to write beseeching him not to attend but to frown on such a "brutal, demoralizing entertainment." But Mr Coolidge seems to have thought that he ought to gratify the cowboys, even if they were largely fake (riding to the show in their automobiles), and even at the cost of his own discomfort The ten-gallon hat, the twelve-pound pair of chaps, the blue neckerchief, the scarlet shirt, the fancy boots and silver spurs were not to his taste, and though he donned them all, he was plainly uncomfortable as he "walked with some difficulty," the spurs "bothering him" and the chaps "knocking about his legs" Mr. Coolidge made a heroic effort, but he wore the fixed, unreal smile of an uneasy man, and there was a limit beyond which his native caution would not permit him to go. "he led his horse around but did not mount it."

One steer's neck was broken and a cowgirl fainted after her fling with a bucking bronco, but it seems there was an atmosphere of unreality and cooked-up enthusiasm suggesting the making of a movie at Hollywood. However, the stagy affair has been described as "a successful chapter in 'the winning of the West,'" and if so, it was worth all it cost. But we may rest assured that Mr. Coolidge was heartily glad when it was over.

WHERE IT PAYS TO BE WET.

We read that the New Jersey Republicans have decided that it is useless to pretend any longer that their state is dry in the presence of the overwhelming evidence that it is dripping wet. The wet Democrats have elected three Governors and a Senator and the other Senator has found reason to join the wet forces—all this in a normally Republican state. So in convention by a vote of 47 to 37 they have declared for a modification referendum, and it is announced that "at last" they have "broken away from the Anti-Saloon League." Possibly they have been further influenced by the referendum votes for modification in New York, Illinois, Wisconsin, Montana and Nevada, but of course the supremely important matter is that the New Jersey wets have been capturing the offices hand over fist. The Republicans of that state have now found impelling reason, not exactly to come in out of the wet, but to move their camp from its barren and unprofitable surroundings.

To what extent the now universal political wetness of New Jersey and the wet majorities of the other five important states named can affect the issue in the country generally is another matter altogether. The point is that that, even though the national Democratic and Republican parties may remain officially dry, in half a dozen states the wets can count enough votes to enable them to grab all the offices, and no opposition party in any state can stand this sort of thing very long. Therefore in New Jersey, the Republicans, tired of posing as dry and going hungry in consequence, have surrendered and climbed on the wet bandwagon.

A YEAR OF 13 MONTHS.

Julius Caesar adapted from Egypt his "Julian calendar," which later was reconstructed by order of a Pope, "Gregorian" being then substituted for "Julian". And now a committee of the League of Nations is considering the reconstruction of the Gregorian calendar in order to remove its acknowledged inconveniences. The principal objections raised against the present system are: "first, that the months, quarters and half years are of unequal length; second, that the month is not a multiple of the week (except February in non-leap years); and third, that, the year having one day over fifty-two weeks, the date of the month falls on a different day each year from that of the preceding year."

The League committee's plan to remedy these defects and other interests, which is said to have impressive backing, would make "a year of thirteen months of equal length (28 days), with an added day between Saturday the last day of December (28th) and Sunday the first day of January and in the leap-year another day between the last day of June (26th) and the first day of July—these days to be treated in business as 'blank days' and to be observed as universal world holidays." It it suggested that popular prejudice against the number 13 ought not to be regarded as a serious obstacle in America at least, in view of the fact that "there were originally thirteen States and that in our original coat-of-arms there were 13 stars, 13 letters in the motto, 13 laurel leaves, 13 berries, 13 poles, 13 feathers in each of the wings of the eagle, 13 feathers in its tail, 13 'glories' penetrating the clouds, 13 arrows and three times 13 letters in the title—13 being repeated 13 times"

It is urged that the adoption of the League committee's plan would remove many inconveniences and solve many difficulties, and no doubt even the conservative opposed to change can see the advantage of some of the improvements recommended. To overcome popular reluctance to such departure from age-old custom, however, would be no small undertaking But perhaps the chief difficulty is to be found in the fact that there is now no Julius Caesar or Pope Gregory to announce adoption with the assurance of the world's acquiescence The League of Nations might ultimately persuade, but in these changed times even a dozen Mussolinis rolled into one would hesitate to ordain a new calendar for the world by a mere stroke of the pen.

DAILY LESSONS IN ENGLISH.

By W. L. Gordon.

Words often misused Don't say "she was sitting the chairs in their places". Say "'setting"

Often mispronounced gazetteer Pronounce gaz-e-ter, a as in "at", first e as in "bet", last e as in "me", accent last syllable

Often misspelled quinsy; s, though pronounced as z.

Synonyms: guess, surmise, conjecture, suppose, imagine

Word study: "Use a word three times and it is yours." Let us increase out vocabulary by mastering one word each day. Today's word Expectancy, the act or state of expecting "There was a sparkle of astonished expectancy in his eyes."

LOOK AND LEARN.

By A. C. Gordon.

1 Which is the oldest national flag now in use?
2 What does F O. B stand for?
3 Which is harder, diamond or steel?
4 What Biblical character had his strength in his hair?
5 What is the fundamental law of the U S?

Answers to Yesterday's Questions.
1 Spanish flag.
2 John Wanamaker.
3 The Shah.
4 Red and yellow.
5 Robins and English sparrows.

EXHIBIT WILL SHOW FRUIT GROWING WORK

Ithaca, N Y, July 15.—The practical phases of the winter short course in professional fruit growing which will be given at Cornell from the first of November to the middle of February will be featured in the exhibit of the pomology department of the state college of agriculture at the state fair at Syracuse this fall. Pictures and living material will be used to portray the student's work in this course.

The pomology department says that many persons who would like to avail themselves of college training in fruit growing are unable to take the regular four years course. Many are unfamiliar with the short course which the college offers free to residents of New York state, in which the practical phases of a whole four years' course are concentrated into about twelve weeks.

Work performed by the students in bridge-grafting, top-working, and root-grafting, will be displayed. A living apple tree upon which several operations of grafting have been successfully performed has been prepared for removal to the fair grounds. Pictures of the pomology orchard, packing house, and cold storage will show some of the college's equipment.

TWENTY AND TEN YEARS AGO.

July 15, 1907.—Twaalfskill Club burglarized and some wearing apparel taken.

James Larkin, a Pole, who said he came from Rosendale, claimed he was robbed of $1,200 while intoxicated in city.

July 15, 1917.—Carl Schleede, son of Mr. and Mrs. Carl Schleede of Crane street, ordained to Lutheran ministry at impressive services held in Immanuel Lutheran Church on Livingston street

Charles Woelfersheim and Miss Helen Welck married.

Cause and Effect

A misogynist said to a woman: "All this feminism is sheer nonsense. There isn't a woman alive who would not rather be beautiful than intelligent." "That" said the woman, "is because so many men are stupid and so few blind."

Exercise Agrees With President

Dr. Coupal, Coolidge's Physician, Says President Will Be As Hard As Nails if He Keeps Up Program All Summer.

Rapid City, S D, July 15 (AP)—Fishing and horseback riding are making President Coolidge as "hard as nails".

That is the word of his physician, Major James F. Coupal, who is smiling all over at the enthusiasm with which the President is pursuing these recreational pastimes during the summer in the Black Hills.

"How do I look?" the President inquired yesterday as his physician made his regular call.

"You will be as hard as nails if you keep this program up all summer," Dr. Coupal replied.

While he goes every day to the executive offices, the President is usually back in time for lunch and the afternoons now are being divided between fishing and horseback riding.

The presidential party also has been surprised at the interest shown by Mr Coolidge in horses, which he seldom used before He added a veteran buffalo chasing horse by the name of Mistletoe to his stables and takes turns in riding him and Kit, the bay mare given him by the Custer Boy Scouts

While he never indulges in either fishing or horse riding at Washington, the President does put in an hour or so each day in walking about the streets there, early in the morning and again at night. According to Dr Coupal, this exercise almost equals that in which he is partaking during the summer but he is pleased at the change which he declares will be very beneficial.

Might of Alexander Made World History

Alexander the Great was one of the pivotal figures about which turned the history of the world! His conquests, extending eastward to the other side of India, taking in Asia Minor, Egypt, Palestine, Syria, Mesopotamia, Arabia, Persia in its sweep, left Greek garrisons and Greek commanders in every city or place of importance.

Greek became a universal language, so firmly intrenched that it successfully resisted the Latin tongue of the Romans when they in turn over-ran much of the world Alexander made his own, before he sat down to weep because there were no more worlds to conquer! The Greek philosophy of Socrates, Plato and Aristotle, glorifying truth and seeking for a guide to absolute knowledge of the word that directs the universe became known everywhere. Thus was bred the formulative in words of a desire Christianity was designed to meet—the desire of all men, whether they realized it or not. Thus was spread the one common language of literature and science by which Christianity could express itself, and in which it could write its Gospels of a new Covenant or Testament.

Pat Biblical Quotation

A report published in London that Kansas regulates by law the size of sheets in hotel beds has brought forth a rather charming anecdote concerning the famous Lord Kelvin. More than 50 years ago he was engaged in refitting his yacht, Lalla Rookh, and entrusted the purchase of bed linen to the wife of a professor in Edinburgh university. Kelvin wrote her: "The area for mattresses is approximately rectangular, three feet nine inches by seven feet. In fixing the size of sheet I would wish to avoid an error, which seems to have originated in the Levant prior to 725 B. C. (Isaiah 28:20, second clause of the verse) and which is still deplorably prevalent at sea." The verse in question reads:

"For the bed is shorter than a man can stretch himself on it; and the covering narrower than he can wrap himself in it."—Christian Science Monitor.

DANCING
EVERY SATURDAY NITE
Kingston Point Casino
Trolleys Will Run Into Park.
Dancing at 8 o'clock.

LET GEYSER AND HATHORN MAKE YOU HEALTHIER

Two Natural Health Waters Bottled at State Owned Saratoga Springs

Every season hundreds of thousands of tired, overworked people journey to Saratoga Springs to enjoy the baths and drink Geyser and Hathorn waters. Millions buy these same waters from their home town stores and drink daily before breakfast Hathorn water, the natural laxative, and at meals and before retiring drink Geyser, the delicious, sparkling, anti-acid table water.

Hathorn eliminates the acids, gases and poisons that have accumulated. Geyser helps to prevent their accumulation by neutralizing acidity and other causes of indigestion and sourness. Both these State Owned sparkling, pleasant tasting waters are now having a very wide demand from people who know how beneficial they are.

Insist on the genuine "State Owned," Geyser and Hathorn Waters at Restaurants, Hotels, Clubs, Pullmans and in your own home.

Order from Borst Grocery Co., Joseph Suskind and other good dealers.

THAT BODY OF YOURS

By James W. Barton, M.D.

(Registered in accordance with the Copyright Act.)

INFECTION AFFECTING EYESIGHT.

One of the little points you may forget frequently, is that a slight infection may be doing it swork in the system, and because it is doing it quietly and without any real pain, you are at a loss to understand why you are cranky, out of sorts, and feel so tired all the time. You may go in this way for months.

Then perhaps you feel a pain in the hip, knee, back or elsewhere, and your doctor locates the infection in the teeth, tonsils, sinuses, gall bladder or elsewhere.

Now if the pain had not made itself felt, damage to the system might have gone on for a long time.

A rather interesting incident in this connection is related in a little booklet describing the United States Aviation Service One of the regular fliers, who had passed an excellent physical examination two months previously, and who was considered a first class pilot, made a very faulty landing in the presence of the medical officer.

The medical officer learned that during the previous two weeks, his landings had all been faulty

In answer to the surgeon's questions the pilot admitted that when he was flying well above the ground he was all right, but when he was landing he didn't seem to be able to gauge distances properly.

The medical officer tested his vision and found that "he could read at only twenty feet distant, the printed letters he should have read clearly at forty feet."

What had caused such a deficiency in his eyesight in two short months? A close examination revealed an infected tonsil which was removed the following day.

As the poison manufactured by an infected tonsil remains in the system for some time after the tonsil is removed, this pilot was not allowed to go up for two months

He then passed a perfect re-examination, and made a perfect flight and landing, with the medical officer as a passenger

The lesson of course is plain. Poison in the system can affect any and every tissue, and if you feel dull, sleepy, without ambition, get yourself overhauled by your family physician, and ask him to give you a whole hour of his time in the doing of it.

Simplified Trouble-free Guaranteed

This new-day refrigerator has set its own standard of perfection

The greatest electrical research organization in the world has now produced a perfect electrical refrigerator.

The master minds of the General Electric laboratories (working over a period of fifteen years) have faced the problems of electric refrigeration and solved them one by one.

They have done away with noise. Stand three feet away from the refrigerator and you probably won't be able to tell whether the motor is on or off.

They have cut down current consumption. This refrigerator actually costs less to run than the average family ice bill.

They have made an all-in-one unit that requires no assembling and no oiling. All the moving parts are enclosed in one hermetically sealed housing that keeps efficiency permanently in—and trouble out.

They have made a refrigerator that you should see, ask about, and compare with all others, before you decide to buy.

Models for every home are now on display. Come in and see them. In the meanwhile, mail the coupon below for an interesting descriptive booklet.

Outstanding Advantages

Simplified—no pipes, no drains, no attachments. Portable—install anywhere. Just plug into nearest outlet and it starts.

Quiet—three feet away you can hardly hear it.

No Servicing—never needs oiling or attention. All moving parts are enclosed in an hermetically sealed housing.

Economical—uses very little current, and maintains uniform temperature.

Clean—the circulation of air through the coils drives dust away from the top of the refrigerator.

Guaranteed by General Electric

GENERAL ELECTRIC Refrigerator

THE CREATION OF GENERAL ELECTRIC—LEADING ELECTRICAL RESEARCH ORGANIZATION OF THE WORLD

$31.50 PUTS ONE IN YOUR HOME—BALANCE EASILY ARRANGED.

THE HOUSE OF QUALITY
STOCK-CORDTS INC.
KINGSTON, N.Y.

76-86 BROADWAY. DOWNTOWN. TELEPHONE 198.

THE PARIS

ANOTHER SENSATIONAL OFFERING

300 SUMMER DRESSES

THE MOST REMARKABLE COOL SUMMER FROCKS EVER OFFERED AT THIS LOW PRICE.

$2.95 to $4.95

PRINTED CREPES, STRIPED TUB SILKS, WASH SILKS, RAJAS, WASHABLE RAYONS, PONGEES AND VOILES.

400 New Silk Frocks

Values without equal this season

$8.95 and $12.95

Flat Crepes, Flowered Chiffons, Georgettes and Novelty Fabrics. Dresses in every conceivable style for Dress or Sport Wear at the lowest prices ever offered for frocks of this character.

PARIS CLOAK & SUIT CO.

Deaths from Heat Wave Reach 44

Scores Prostrated and Many Drowned in Seeking Relief From the Humidity — Pennsylvania Towns Report 98 Degrees.

New York, July 15 (AP).—Deaths directly attributed to the heat wave under which the eastern states have sweltered for three days had mounted to 44 today, with scores prostrated and many drowned in seeking relief from the humidity.

Fatalities by sections were:

Greater New York city	7
New Jersey	10
Connecticut	3
Massachusetts	2
New Hampshire	1
Pennsylvania	9
Upper New York state	12

The highest temperature report came from Pennsylvania where several inland communities reported 98 degrees.

In New York city, the temperature again rose to 91 degrees, the mark it had established Wednesday. The average for the day was 83 degrees.

Several up-state New York and Connecticut points reported temperatures of 95. Manchester, N. H., reported 93, breaking the high mark of 92 established for that date in 1876. In Boston 93 was reported.

Shore resorts and beaches throughout the eastern states were crowded with persons seeking relief from the heat. In many places business houses closed earlier than usual and in New York city many offices were closed for the entire day.

On Broadway sweltering throngs stood in front of the large theatres to cool off with the help of the refrigerated air which escaped from them in cool breezes. Approximately 400,000 visited Coney Island and 200,000 were reported at the Rockaways. During the day at Coney Island 235 children were reported lost.

Sprinklers were operated by the fire department for the thousands of gasping children of the tenement districts and even the dignity of the courts was affected, one magistrate permitting 500 persons charged with violating motor laws to remove their coats and collars.

WEST SHOKAN.

West Shokan, July 15.—Mrs. C. McRoberts is entertaining relatives from out of town.

Mr. and Mrs. Beggs are receiving congratulations over the arrival of a son at their home on Monday, July 11.

The warm days have brought quite a number of city people to this vicinity.

Lester Davis has moved from the house of Edward Avery to rooms in William Colange's residence.

The Knorpp family have arrived at their summer home.

Mr. Winkler has rented his log cabin to city parties.

The dance and movies at Colange's hall were well attended on Saturday and Tuesday night.

Tommy Demarco is employed at Willis Eckert's at Bushkill.

Orville Barber is convalescing at his home after a recent operation.

Miss Miriam Davis is visiting friends at Oneonta.

Mr. and Mrs. George Hartenstein have arrived at their summer home for the season. Their nephew, Charles Thompson, is with them.

Fishing in the reservoir is not as good as it has been in previous summers.

Augustus Jones and wife have returned to their home in Kingston, having rented their camp here to a Mr. Morgan from New York city.

M. Roosa, the local contractor and builder, has a number of men working in the Peekamoose.

C. Hildebrant of New York city is spending a few days at his camp. He is accompanied by his wife and children.

The little girl in the Sherman gungalow on the Heights is very much improved after being injured on July 4 with a blank cartridge that exploded and hurt here eye.

Charles Dwyer has been confined to his home for a few days with a cold.

J. V. Merrihew was a caller in this place on Monday.

Mrs. George Burger spent Tuesday with her sister, Mrs. Lester Davis.

Premature

Judge—It is painted, pampered dolls like you who shake our baby institutions to their very foundations, young lady, and bring misery and ruin to, yes, even the third and fourth generations. And it is dissipated, wild youths such as you are, young fellow, with their leering mouths and weak chins, who bring shame and disgrace and ugliness to court and fling it in our faces: Why do you wish a divorce?

He and She—We don't want one. We came here to have you marry us. —Life.

Altruism

Even if a man isn't his brother's keeper, there are times when he thinks his brother needs one.—Lansing State Journal.

DANCING
EVERY SATURDAY NITE
Kingston Point Casino
Trolleys Will Run Into Park.
Dancing at 8 o'clock.

NOTICE TO CREDITORS—In pursuance of an order of Hon. George F. Kaufman, Surrogate of Ulster County, notice is hereby given, according to law, to all persons having claims against Margaret Merritt, late of the City of Kingston, County of Ulster, deceased, intestate, to present the same with the vouchers in support thereof, to the undersigned, Frank B. Seeley, the surviving Administrator of the estate of said deceased, at his residence, No. 92 Maiden Lane, Kingston, in the said County of Ulster, on or before the 29th day of November, 1927.
Dated, May 18, 1927.
FRANK B SEELEY
as Surviving Administrator of
Margaret Merritt, Deceased
V. B. VAN WAGONEN, Attorney,
Kingston, N. Y.

BUY YOUR VACATION NEEDS HERE!

L. B. VAN WAGENEN CO.

Kingston's Always Busy Department Store

59c, 79c, $1.00 ARTIFICIAL DRESS FLOWERS
Made of tinted georgette in a big variety of flowers. Be sure and see these. — 39c

TIMELY BARGAINS IN BATHING SUITS
LADIES' $2.98, $3.98 ALL WOOL BATHING SUITS
These come in black, tan, navy, yellow, green, grey and other wanted plain colors with two-tone stripe border effects absolutely all wool and every suit actually worth $2.98 and $3.98.
Sizes 36 to 46.......... $1.98

NEW SPORT SWEATERS
$3.00 Value at
Made of all wool yarn in white and colors with silk two-tone plaid and stripe effects.
Sizes to 42 .... $1.98

Silk and Wool Sport SWEATERS
In finely knitted silk and wool in white and colors, and silk stripe or check. Sizes 36 - 44 $2.98

Ladies' Shirt Waist Vests
These come in white silk striped madras in sizes 36 to 44, suitable for sport wear...... $1.98

Children's $2.00 All Wool SUITS
Made of all wool worsted in the one piece suit in plain and two-tone effects......... $1.59

BATHING NEEDS
Ladies' Bathing Slippers......89c
Children's Bathing Slippers....69c
Rubber Bathing Belts.

TREMENDOUS SAVINGS IN
NEW SUMMER DRESSES!

SEE THESE $5.00 RAYON DRESSES
Broadcloth Dresses and Voile Dresses in over 40 different models, and a great assortment of patterns suitable for porch or street wear, neat, clean summery looking dresses that you will be greatly pleased with. **2.98**

$15.00, $19.00 ALL SILK DRESSES
Made of flat crepes, georgettes, canton and crepe back satin in plain colors and several pretty styles in figured crepes, sizes 16 to 46, in the wanted colors and the newest models. **10.00**

Closing Out All Our Twill COATS
$25.00 to $35.00 Values
$19.00
In navy blue, black, tan and grey with or without fur trimmed collars, silk crepe lined, and assorted models, sizes 16 to 46.

SPORT FLANNELS
White Sport Flannel DRESSES
Made of all wool Botany white flannel in assorted models, short sleeves and box plaited skirt effects. Sizes to 42.
$10.00

Black Velvet Sport JACKETS
Silk velvet jackets, double breasted and suitable for sport wear.
$10.00

SENSATIONAL SALE OF
New Sport $3.00 and $4.00 FELT HATS!
Made of genuine French Felt in white and a big variety of colors, soft finished and neatly trimmed and silk lined, a big assortment to choose from. If you want a real sport hat at a big saving, be sure and see these. **1.98**

$5.00, $6.00 Trimmed HATS
$2.98
Made of felts, straws and silk in a big range of shapes and colors.

$5.00, $6.00 Matrons' HATS
$2.98
Suitable for those who require a larger head size but still want a chic, snappy youthful shape.

SEE THESE TWO GREAT VALUES IN
LADIES' HAND BAGS!

$1.39, $1.49 HAND BAGS
15 new models and shapes, made of leather and imitation leathers in either pouch or underarm models, either black, tan, red, grey or brown, strong serviceable frames... $1.00

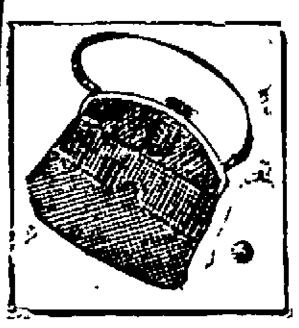

$3.50 TO $4.50 ALL LEATHER HAND BAGS
Without a doubt the greatest value in leather hand bags we have offered for some time, made of black, tan, brown and grey calfskin and grey, red, green and black imitation alligator skins. **2.98**

$1.98 HAND EMBROIDERED PHILIPPINE NIGHT GOWNS

Made of finely woven nainsook and assorted hand embroidered front and sleeves, all sizes..... $1.59

$1.98 Fine Batiste NIGHT GOWNS
Made of very fine batiste with real hand made Irish lace trimmed neck and sleeves. **1.00**

89c Extra Size Seco Silk BLOOMERS
These come in batiste, seco silk or rayon, cut extra full sizes. **59c**

$1.98 FINE BATISTE COSTUME SLIPS
In white imported French batiste, hand made narrow lace trimmed yoke, all sizes.
$1.00

PHENOMENAL SALE OF 500 MEN'S $1.59, $1.98 SHIRTS
Made of English Broadcloths in either figured or plain white, sizes 14 to 17½, cut extra full sizes and with collars attached and assorted length sleeves. **1.19**

MEN'S $5.00 SILK SHIRTS
In plain silk Broadcloth and fancy stripe silks, assorted sizes and assorted length sleeves................... $2.98

Men's Cotton Pajamas
In white, blue and tan, cut full and well made of batiste........ $1.00

BOYS' 2 PIECE COTTON PAJAMAS
Two piece models in white, tan and blue, sizes to 15 yrs., made of fine woven muslin.................. $1.00

MEN'S SUMMER 75c UNION SUITS
In crossbar nainsook with knitted gusset across back, sizes to 46.. 59c

BOYS' NAINSOOK UNION SUITS
Made of crossbar nainsook, exactly as good as the men's....... 39c

MEN'S RAYON UNION SUITS In White Only
In white, sizes 36 to 46, made of closely woven rayon, just the suit that is being worn now........... $1.98

SUMMER WASH FABRICS
$1.00 Silk Mixed Crepe de Chine, washable, large assortment of new designs and color combinations, 36 in. wide. Special... 79c

$1.00 ALL SILK IMPORTED JAPANESE NATURAL COLOR PONGEE for dresses or drapery, 33 in. 69c

59c to 75c WASH GOODS, imported Voile, Charmeuse, and other new fabrics, 36 in., fast colors.............. 49c

$1.59 81x105 Summertime Striped Scalloped Bed Spreads. Special.... $1.29

$2.75 SILK RAYON PATTERN DRESSES
In green, copen blue and navy with assorted pattern allover designs, enough in pattern for dress.............. $1.69

$1.00 Challiboan
79c Ming Toy Crepe
79c Koko Crepe
75c Zana Silk Prints
} WASH GOODS Choice 59c

$1.00 French Voile PATTERN DRESSES
Made of fine woven French voile in white, copen, green, navy, tan and yellow, deep bordered flower effect 69c

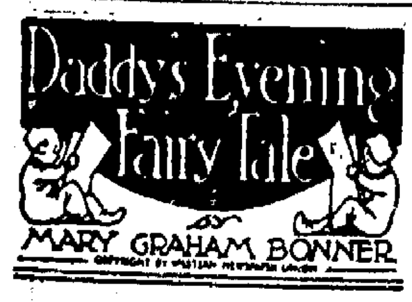

STARTING OFF

Sam and Peter lived along a rocky coast. They had been told they could go off for a camping trip by themselves, and they felt like real adventurers, as they started off.

They had planned to look for buried treasure. They had heard of many stories of hidden gold and valuables.

And they had many a talk of what they would do with the wealth that they found.

Many were the stories of gold that had been left along the coast, in coves, back of harbors, in the old, old days.

They were in high spirits when they started off.

Sam and Peter decided they would not try for too much.

The story they liked best of all was the one they had heard so often of the French vessel which had been forced into a harbor by a Spanish vessel and which had first had a chance to bury the vast amount of wealth and loans and payment which they had brought out to the country with them.

The Spanish had been told where the treasure was by one Frenchman whose life they had saved in return for this information, but before they could benefit from their knowledge they had been chased away by another French ship.

The French ship had not known where the treasure was buried. The Spanish had been forced away, and the French sailor with them who had written the letter later on telling its exact locality, had sent it to people who had not survived long enough to dare risk exposure of the place of treasure.

"We have heard of so many places and so much treasure," Sam said,

Through Forest Roads.

"that it's best to keep to this one locality which we've heard most about."

"I don't see how we can help but find it. The harbor isn't very large and it's supposed to be hidden in that river that goes off from the bay," Peter continued.

They went over the supposed ground again and again. "We won't have any time to waste when we get there."

"Do you suppose we'll have many people come to get the treasure, too, when they know we're trying for it?" Sam asked.

"Well, it doesn't matter much if we do," Peter answered.

"They'll help us work and there'll be plenty to share and we'll get to it more quickly with help."

"That's so," Sam agreed.

They had a long distance to walk, through forest roads, along the rocky coast.

Sometimes they went through forests so dense and thick that they could not get so much as a glimpse of the sea always so near at hand.

And again they went for miles where they saw a succession of bays, harbors, coves and inlets, and the sea spreading out far beyond their vision.

It would take them all this day, and the next at least, to reach the river where the treasure was to be found.

"If we take it steadily and don't try to sprint too much at the start," Sam said, "we should certainly make it by tomorrow night."

They hesitated about having a swim so soon after they had started.

But the water looked so sparkling and so inviting and cool, and they felt now that they were on their way, that once they reached the river, it would take them no time at all to find the treasure.

Irreparable Loss

A small boy sat by the roadside crying, and a man who came by asked him why he was crying.

"I lost a nickel and can't find it," he answered.

"Wait, here is one in my pocket," said the man, and the small boy stopped crying.

But when the man walked away the boy began crying again.

"Now, why are you crying, my boy?"

"'Cause, if I hadn't lost the other one, I would have two, now."

Phoebe's Floral Gift

In the kindergarten Miss Niles was quite puzzled over her latest gift, which was a bouquet of rather dusty and faded artificial flowers. The mystery cleared, however, when little Phoebe who had presented them came to the desk and said: "Miss Niles, I've giv' them to you for long enough. I'll take 'em home now; they don't know I got 'em."

6% DIVIDENDS have been paid by the Home-Seekers' Co-Op. Savings and Loan Association for over 20 years. Now is the time to subscribe for shares in the new series. Call at the office, No. 2 EAST STRAND.

GAS BUGGIES—Watch Your Step, Junior.

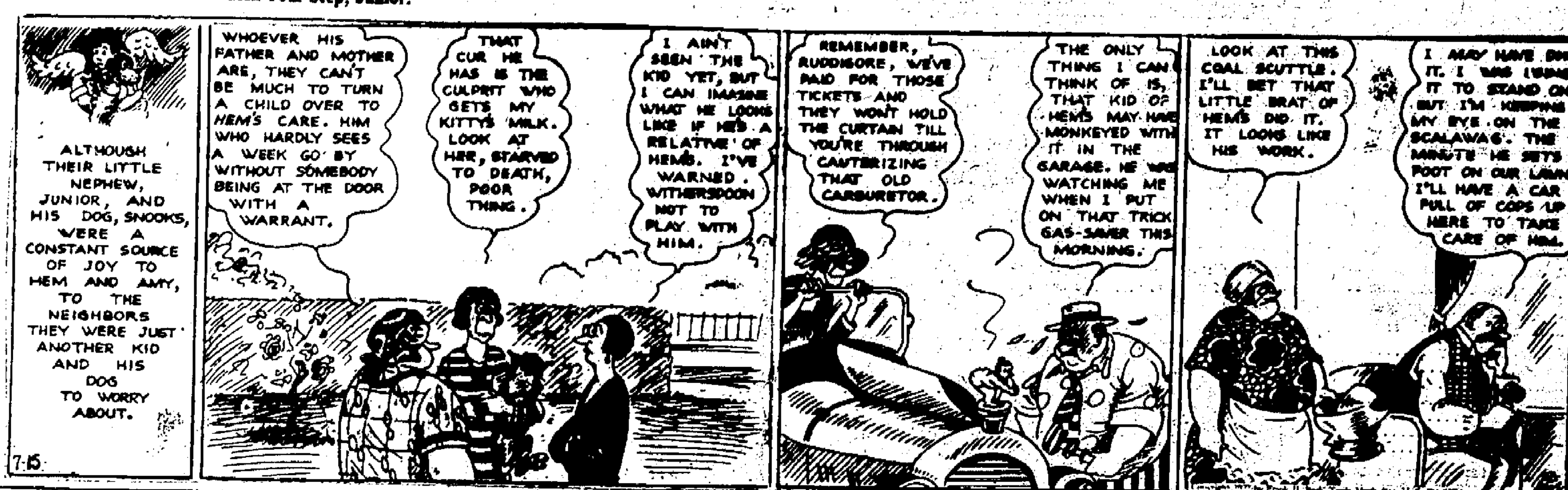

HIGHLAND

Highland, July 14.—A large delegation attended the installation of officers of Ida McKinley Council, D. of A., Wednesday night. Four applications were received. The work of Deputy Sister Decker was manifested and her interest in the order clearly shown. The meeting room was very artistically decorated with flags and flowers.

Lewis Osterhoudt and family are spending a week's vacation in Long Island with relatives.

Recent guests of Mr. and Mrs. C. Syms were Mr. and Mrs. Harry Syms of Albany.

Improvements are being made to the property recently acquired by Jay Hasbrouck, also to the house he owns on Brinckerhoff avenue.

Mr. and Mrs. William Maynard are entertaining Mrs. Olsen of Brooklyn for the week.

Mr. and Mrs. J. W. Feeter have been at their summer home in Claryville.

The fifty-first anniversary celebration of the Holy Trinity Church and a reception for the pastor, the Rev. F. L. Bradley, and Mrs. Bradley, was held at the home of Miss Emma Paltridge, Main street, recently. It was attended by many. Refreshments were served.

Vincent Jordon of Milton avenue is shipping red berries and currants.

Mr. and Mrs. C. C. Whittaker were recent guests of friends in Saugerties.

Sidney Haight, who has been in Staten Island for some time, visited here recently.

Mrs. Chester Atkins and daughters and Allen Atkins and sister are at home on White street.

The house which Charles Whittaker is building is being completed rapidly. When finished the house will be one of the finest in the vicinity.

Mr. and Mrs. George Coutant of Wilcox avenue are entertaining relatives from out of town.

Mr. and Mrs. Winchester Howell of Bogota have been recent guests of Mr. and Mrs. Harry W. Maynard.

Mrs. L. M. Thatcher is spending some time with relatives in Norwalk, Conn.

Postmaster W. G. Hasbrouck, wife, son and daughter are now on their way to Milwaukee by auto. They have gone to visit their daughter and son-in-law, Mr. and Mrs. Arthur Sidet.

Mr. and Mrs. DeWitt Clearwater entertained guests from Poughkeepsie last Sunday.

Captain Decker and brother, A. H. Decker, of New York city spent Wednesday in Ellenville.

Mr. and Mrs. Charles Stall are spending a month's vacation at Big Indian.

Mr. and Mrs. Theron DuBois and Mr. and Mrs. C. L. DuBois entertained T. Edward DuBois of New York.

PALENTOWN.

Palentown, July 14.—Mrs. Jesse Shurter has returned to her home in Samsonville. She was two weeks with her mother after she came from the hospital.

Miss Beatrice Gray and her sister, Jennie, were home over the week-end.

Mr. and Mrs. Morgan McCullough and daughter, Leanie, called at Homer Traver's on Sunday afternoon.

Mrs. Sarah Dymond is in poor health.

A number from this place attended the picnic at Krumville on July 4.

Mrs. H. Traver has two city guests.

Everett Branner has his cellar finished and will soon begin the addition to his house.

Mrs. Elmer Barringer is expecting her sister from New Jersey to spend the summer with her.

Farmers in this place have begun their harvesting.

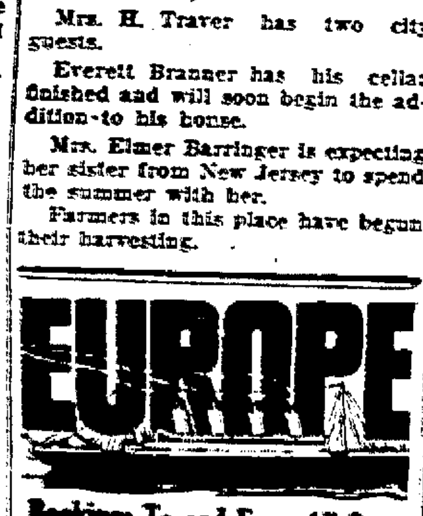

Bookings To and From All Parts of the World.

TOURS CRUISES

Get your information and tickets on all lines at the

TRANSATLANTIC and COASTWISE STEAMSHIP TICKET AGENCY.

Max Greenwald & Son, Agts.

Cor. Broadway and Abeel St., Kingston, N. Y.

Downtown. Open Evenings.

Official Steamship Ticket Agency for Over 20 Years.

CLINTONDALE.

Clintondale, July 14.—The outing of the Junior League at the Elliswood on June 28 was an enjoyable occasion for the young folks. Dr. Morley, in the absence of Mr. and Mrs. Harry White, saw to everything in a masterly style.

On Friday evening, July 1, the Epworth League was the recipient of the hospitality of Mr. and Mrs. White. A delightful time was had by all. Five new members were added to the League. Miss Alta Knapp, missionary to Africa, gave a short address on her work in that continent. Every one voted Mr. and Mrs. White and Dr. Morley capital entertainers.

Miss Knapp gave an address on her work in Africa in the M. E. Church Sunday evening, July 3. Miss Knapp is a talented young woman and her address had all the elements of literary excellency. It had simplicity, vividness, color and force. Her hearers were not merely entertained with a description of her work; they were given a word picture of the need, particularly in Africa, of the power of the gospel of Christ.

Church service on Sunday, July 17. Sunday school, 9:45 a. m.; Junior League follows Sunday school. Epworth League, 7 p. m. Sermon worship, 7:30 p. m. Sermon worship, 7:30 p. m. Sermon subject: "Summer Religion." Thursday, July 21, mid-week prayer service. Topic: "Perseverance." August 5, annual church fair.

WEST HURLEY.

West Hurley, July 14.—Mrs. Lucinda Brown has rented her cottage to Mr. and Mrs. David McDonald and family of New York for the remainder of the summer.

Cyrus Cudney and son, Ray, of Ashokan; Mr. and Mrs. Charles Cudney of Brooklyn, and Mrs. George Phillips of Kingston called on their cousins, Mr. and Mrs. Charles Perry, Tuesday evening.

The Misses Toumeys of New York, who have been coming to this place for the past two years, have returned here for the summer. This year they occupy the bungalow of John Wennaiger.

Charles Tiller was in New York Monday on business.

Mr. and Mrs. Bernard Mahoney and son of Yonkers, Joseph McAuliffe of New York and Daniel McAuliffe of Atlanta, Ga., are spending their vacation with Mrs. Katherine McAuliffe and family.

Miss Marion Saxe, who had her tonsils removed, is improving slowly.

Mrs. Clayton Vredenburgh, son, Clark, and daughter, Eleanor, spent Wednesday afternoon in Kingston.

Mrs. P. Mangam and son, Milton, of Brooklyn, are spending their vacation in this place.

Mr. and Mrs. Harold Ostrander and daughter, Phyllis, of Saugerties, spent Tuesday here.

ACCORD.

Accord, July 14.—The Rev. Holla will preach in the M. E. Church on Sunday morning at 11 o'clock in place of the Rev. Cooley who is away for a short vacation.

Marguerite Osterhoudt is spending a few days with her parents, Mr. and Mrs. Townsend Osterhoudt.

Eli Sahler and family are visiting at the home of Mr. and Mrs. Jesse D. Sahler.

Mrs. Agnes Silkworth is entertaining relatives from Katonah, N. Y.

'Twas Ever Thus

"It's all right to be dignified, but don't go through life on stilts. The unbending chap bangs his head against the tunnels that other fellows duck.—Farm and Fireside.

BAKER'S 35 NORTH FRONT ST., KINGSTON, N. Y.

"The Store That Sells For Less."

ATTENTION BOARDING HOUSE MANAGERS AND HOTEL KEEPERS

VERY LOW PRICES ON ALL YOUR SUMMER NEEDS.

$5.00 Bar Harbor Porch Chairs	$3.75	$3.00 Ironing Boards	$2.25
$6.00 Bar Harbor Porch Rockers	$4.75	$1.50 Galvanized Wash Tubs, large	$1.00
$6.00 Oak Porch Rockers	$3.75	$4.00 Copper Bottom Wash Boilers	$2.49
$2.00 Dining Room Chairs	$1.49	$1.00 Wash Boards	75c
$9.00 White Enameled Beds	$5.98	$2.00 Bed Spreads	$1.25
$12 White Enameled Top Tables	$6.98	$3.00 Metal Medicine Cabinets	$1.50
$65.00 Kitchen Cabinets	$43.98	$3.00 White Enamel Bowl and Pitcher	$1.50
$20.00 Oak Dressers	$12.98	$1.50 Blankets	$1.00
$7.00 Bed Springs (sagless)	$4.98	$10.00 Coaster Wagons	$5.98
$12.00 Mattresses, felt and cotton	$7.98	75c Felt Base Floor Covering, yd.	49c
$20.00 Refrigerators	$12.98	$2.00 Aluminum Tea Kettles	$1.00
75c Window Screens	50c	Chicken Founts, 10c to	$3.00
$3.00 Screen Doors	$1.98	$200.00 Living Room Sets	$125
$3.00 Hammocks	$1.98	$30.00 Gas Range	$18.98
$8.00 Oil Stoves, Blue Flame, 2 burners	$5.98	$6.00 Gas Plate	$3.98
$12 Oil Stoves, Blue Flame, 3 burners	$8.98	$3.00 Summer Quilts	$1.98
$1.50 Clothes Baskets	$1.00	$2.00 White Enamel Cabinettes	$1.00
$1.50 Alarm Clocks	$1.00	$1.50 Bread Boxes	$1.00
$4.50 Poultry Wire, 2-in. 3 ft. wide, roll	$3.25	$12.00 Trunks	$8.98
$20.00 Mirrors	$11.98	$5.00 Rayo Lamps	$3.98
$3.00 Ovens for one burner	$1.98	25c Pillow Cases	19c
$4.00 Ovens for two burners	$2.98	90c Bed Sheets	75c
$2.00 Ice Cream Freezers	$1.00	75c Brooms	49c
$12.00 Lawn Mowers	$8.49	$1.50 Aluminum Percolators	$1.00
$9.00 30 Ft. Rubber Hose	$6.98	$25.00 100 Piece Dinner Sets	$16.98
$15.00 9x12 Felt Base Rugs	$8.98	$16.00 Roger Silverware, set	$11.98
$8.00 Baby Strollers	$5.00	$4.00 Army Cots	$2.98
$30.00 Baby Carriages	$19.98	$4.00 Electric Irons	$2.98
$3.00 Paint, gallon	$2.25	$6.00 Army Cots	$4.98
35c Wall Paper, per roll	20c	$1.50 Galvanized Garbage Cans	$1.00
69c Window Shades	49c	$1.50 Suit Cases	$1.00

We Carry a Complete Line of Crockery, Glassware, Enamelware, Dry Goods, Furniture, Stoves, Carpets, Rugs, Wooden Ware, Silverware and Stoneware, Valises, Traveling Bags and Trunks.

HOT? Yes!

Properly Fitted Footwear for yourself and family will help you stand the hot weather much more easily.

We pay particular attention to the proper fitting of all the footwear we sell, thus eliminating all foot muscle strain, cramping of toes and burning sensations.

If you have callouses on the bottom of your feet we can aid you to more comfort.

Use our service department for greater foot comfort.

DON'T OVERLOOK THE BARGAINS WE ARE OFFERING IN LADIES' PUMPS AND OXFORDS AT $5.00.

STELLES' SHOE SHOP

34 John Street

let the gas meter be your coal man!

Have your fuel delivered by the *gas meter* as you burn it.

Wash your hands of the dirt and bother of *bulk fuel.*

The Gas-Era Gas-Fired Boiler requires no attention after it is lighted in the Fall, until you turn it off in the spring! Just connect it to your present radiator system. Automatic safety devices will shut off flow of gas in any emergency.

A Gas-Era Estimate Furnished For Your Home; No Obligation

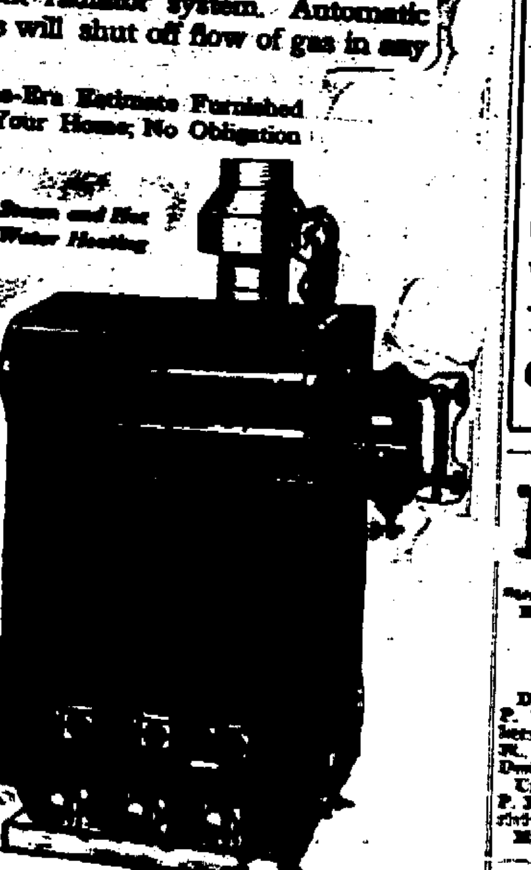

GAS-ERA Gas-Fired Boiler

Now on display and in operation at our Showroom.

For sale by

FRED M. DRESSEL

[illegible]

73 ALBANY AVE. [illegible] KINGSTON, N. Y.

[illegible]

Pain Yields to New Treatment

Amazing Results

Whenever you let yourself suffer from pain, you do your body real injury. Stopping the pain promptly gives relief to tired, tortured nerves and helps the whole system toward recovery. A safe, simple and inexpensive method for prompt relief has now been perfected. Just ask your druggist for RI-AN Tablets, follow directions faithfully—and you will agree with the thousands of sufferers who praise this gift of science.

Stuyvesant Garage

250 Clinton Ave.

The joy of ownership. The satisfaction of a big money's worth. The security of dealing with a reliable dealer. HERE!

Maxwell '25 Sedan	$500
Maxwell Truck	$300
Chevrolet '24 Roadster	$150
Ford Sedan	$125

Stuyvesant Garage

250 Clinton Ave.
Phone 1450.

KINGSTON COAL CO.

Prices Effective July 1, 1927

Per Net Ton Delivered.

EGG	$13.80
STOVE	$14.55
CHEST	$13.80
PEA	$11.55

Main Yard	Phone 593
O'Hara Yard	Phone 140
Watts & Tammany yd.	Ph. 496
Teller & Tappen yd.	Ph. 452
O. & W. Yard	Phone 1916

Hudson River Day Line

Steamers "Hendrick Hudson," "Alexander Hamilton," "Robert Fulton," "DeWitt Clinton," "Peter Stuyvesant," "Albany," "Chauncey M. Depew."

Daily Including Sunday.

DAYLIGHT SAVING TIME.

Down Steamer leaves Kingston Point 1:00 P. M. for Poughkeepsie, Newburgh, Yonkers and New York City, arriving W. 129th St., 5:00 P. M.; W. 42d St., 6:00 P. M.; Desbrosses St., 6:20 P. M.

Up Steamer leaves Kingston Point 2:25 P. M. for Catskill, Hudson and Albany, arriving at 6:05 P. M.

Music. Restaurant. Cafeteria.

TIME TABLE OF ULSTER & DELAWARE R. R.

Effective June 26, 1927
Eastern Standard Time

Trains are due to leave this city as follows:

Kingston Point *1:35 p. m.
Rondout Station †5:30 a. m.; ¶6:10 a. m.
Union Station †6:20 a. m.; ¶6:30 a. m.; *12:30 p. m.; *2:00 p. m.; †2:05 p. m.; a5:30 p. m.

Trains are due to arrive as follows:

Union Station †9:45 a. m.; †10:40 a. m.; ¶11:25 a. m.; a1:21 p. m.; *4:20 p. m.; †6:20 p. m.; a7:32 p. m., first trip July 10. Last named will run July 4 also.

Rondout Station †11:40 a. m.; ¶11:30 a. m.; †8:40 p. m.

Kingston Point †11:35 a. m.; ¶11:35 a. m.

*Daily. †Daily except Sunday. ¶Sunday only. aFridays only. [illegible]Mondays only. [illegible]except Sundays and Mondays.

A Sale of Importance

SUMMER frocks in a wealth of fairy-like patterns! For gay evenings at the Country Club . . . or to lend a cool, refreshing note to warm Summer days. An exceedingly low price . . . and so many charming styles that your only difficulty will be to decide "which."

$15.00 to $35.00

Weisberg's
301 Main St. Specialty Shop Kingston, N.Y.

E. Frank Flanagan. K. E. Archer. Oscar A. Watkins.

Kingston Headquarters

Hot Weather Clothes

Palm Beach, Mohair, Linen and Dixie Weave Two Piece Suits

$15.00 to $35.00

New assortment Light Weight Felt Hats and Linen Caps

$1.50 to $7.00

S. Cohen's Sons

Wilson Bros. Shirts and Furnishings.

Hart Schaffner & Marx Clothes.

331 WALL STREET, KINGSTON, N. Y.

ASHOKAN.

Ashokan, July 15.—The M. E. Ladies' Aid Society will hold their annual fair and supper in the M. E. Church Hall on Wednesday afternoon and evening, August 10. There will be domestic and fancy articles for sale, also home-made candy and ice cream. Supper will be served from 5 o'clock standard time. The fair will be held rain or shine.

Miss May Bogart is visiting the Rev. and Mrs. K. M. Reynolds at Gardiertown.

Mrs. Elizabeth Bogart is visiting her daughter, Mrs. Newton Smith.

Mr. and Mrs. Charles Cudney of Brooklyn are visiting their niece, Mrs George Sickler.

Mrs. Lincoln Smith and granddaughter, Edith Van Patten, spent the week end visiting at Roxbury.

A thing done right today means less trouble tomorrow.

Formed by Friction

Open pots are found in a great many different places. Generally speaking, these are formed by the river flowing over the rock and scouring out pot holes. Small pebbles whirl around and wear these holes in the rocks. The pebbles are often found in the bottom of holes if you will examine them carefully. These range from small ones to 20 and 30 feet deep and 20 and 30 feet wide.

A. A. A. Opposes Road Speed Tests

National Association Says Time Has Long Since Passed When Motorists Should Endanger Their Own and Other Lives by Speed Trials on Open Highways.

Washington, D. C., July 15.—National headquarters of the American Automobile Association has issued a statement categorically denying that the national motoring body had any connection whatever with the recent attempt of Samuel Klein and Morris Klein to beat by motor the fast train schedule between Chicago and Los Angeles.

"Not only did we have no connection, officially or unofficially, with this regrettable incident, but it is positively the policy of the American Automobile Association to use all its influence and that of its 900 affiliated motor clubs, to prevent the use of the public highways for speedway purposes at any time and under any circumstances," the A. A. A. declared. Following is the text of the statement:

"Recently Mr. Samuel Klein of Chicago was killed and his father, Morris Klein, was seriously injured when an automobile in which they were attempting to clip seven hours from the train record between Chicago and Los Angeles, was wrecked in Kansas.

"Unfortunately, some of the publicity that went out in connection with this serious accident carried information to the effect that the race was being made under the auspices of the American Automobile Association and was checked at various points along the route by A. A. A. officials.

"In the interest of safety on the highways and in order that the attitude of this association may be definitely on record, we cannot too strongly stress the fact that this race was neither approved, sanctioned or handled by officials of the American Automobile Assocaition or by officials of the A. A. A. Contest Board, which regulates and sanctions official automobile racing in America. Furthermore, neither the Association nor its Contest Board will sanction, recognize or assist in the handling of any races or speed trials upon the traveled highways.

"The time has long since passed when motorists should endanger their own lives and the lives of their fellow citizens by speed trials on the open highways, and we stand ready to cooperate one hundred per cent with state officials who are contemplating drastic action against all parties indulging in such speed trials on the highways.

"As is well known, this Association, through its Contest Board, officially sanctions automobile races, speed tests and endurance tests on speedways and tracks protected and reserved exclusively for that purpose. These events are surrounded with every precaution and every protection, not only as regards those actively participating in them, but as regards the general public. There is no connection whatever between them and the unlicensed use of the public highway for the making of speed records."

STUDENTS INFLUENCE COLLEGE PRESIDENT.

Topeka, Kan., July 15 (AP)—A "reform" literally started with the feet of Washburn College students eight years ago has at last reached the head of the school.

President P. P. Womer is learning to dance.

He has turned to a pastime that custom forbade on the campus until the junior prom in 1919, when students carried out a conspiracy to break the custom. Dr. Womer takes dancing lessons from a professional dancer, and "steps out on the floor" at student parties.

Relieving Body's Tension

French gymnastics are to make the body flexible and to free it from habits of muscular tension, and relaxing exercises are used. These consist in making absolutely limp one part of the body after another, and finally the whole at once by removing all tension from the articulation. These exercises are followed by a series of energizing or vitalizing movements, slow and rhythmic.

Broadway
Sweet Shoppe
BROADWAY THEATRE BLDG.
Telephone 82

A BITE TO EAT
AND
SOMETHING SWEET
WE DELIVER ICE CREAM
Qts., 60c - Pts., 30c
Bricks, 65c
OLIVET'S CREAM CANDIES
Huyler's, Johnston's, Cynthia Sweets, Fox
All Kinds of Nuts
Special Attention to Parties
100 SEATS
LUNCH ALL HOURS
Breakfast - Lunch - Dinner

AUDITORIUM THEATRE
Program Changes Monday and Thursdays
Mat.—2:30. Night—7-9 p. m.
Prices—Matinee, 20c & 10c.
Prices—Night, 25c & 10c
TONIGHT AND TOMORROW
MONTE BLUE
—IN—
"THE BLACK DIAMOND EXPRESS"

Careless Camper Being Educated

State Provides Camp Sites for Motorists In Catskills and Adirondacks and Compels Enforcement of Rules for Protecting Forests and Other State Property.

Albany, N. Y., July 15 (AP)—The careless camper, responsible for many forest fires in New York state, is being slowly but surely educated in the ways of conservation.

As the thousands of city motorists drive into the Adirondacks and Catskills for a glimpse of nature and a week or two of "sleeping out," they find that the state has been ahead of them. Nearly two hundred camp sites, equipped with from one to forty-five open fireplaces, await the arrival of the tourists who are seeking a wilderness vacation that will offer at least some of the comforts of home.

The state has offered a friendly hand to the auto camper not only for his sake but for its own. By providing a constantly increasing number of sites on which he can pitch his tent and cook his meals out-of-doors, the commonwealth is discouraging amateur "roughing it" in the woods, with its attendant dangers of fire and destruction.

Most of the prepared spots are in the Adirondacks. All are located on improved highways, so that the traveller who doesn't like to venture off the macadam and concrete can be accommodated. For the hikers on the forest trails many lean-tos have been scattered through the wilderness.

Some of the visitors to the camp sites make one night stands, pitching their tents in the evening after a day's drive, cooking their suppe. and breakfast and then moving on. The average tourist, however stays a week.

At the larger locations a forest ranger is on duty to parcel out the space and to aid the tenderfeet in their settling. Incidentally he sees that the state's property is respected and that the guests at his woodland hostelry pick up their refuse before they depart.

Pure water, dry firewood and proper sanitation are to be found at all the sites. Springs are tested by representatives of the State Board of Health, and each that has been approved is plainly marked. The camper finds that his wood has been cut, for the state does not care to have its forests hacked by ambitious but unskilled seekers after fuel.

The present season, now close to its height, is attracting an unprecedented number of campers, the Conservation Department reports. Busy week ends, such as the Fourth of July, saw as many as 500 parties at some of the larger sites.

OUR DAILY PATTERN.

A Simple Frock For a Tiny Tot.

5772. This is a good style for nainsook, batiste, China silk, or crepe de chine. The dress may be decorated with stitchery or applique of colored embroidery, or trimmed with lace edging and insertion.

The pattern in cut in 3 sizes, 1, 2, 3, 4 and 5 years. A 3 year size will require 1½ yard of 32 inch material.

A pattern of this illustration mailed to any address on receipt of 12c in coin or stamps by the Pattern Department, The Freeman, Kingston, N. Y. Be sure to state the size wanted.

Fashion Book Notice.

Send 15c in coin or stamps to The Freeman for our up-to-date Spring and Summer 1927 Book of Fashions showing color plates, and containing 500 designs of ladies', misses' and children's patterns, a concise and comprehensive article on dressmaking, also some points for the needle (illustrating 20 of the various simple stitches), all valuable hints to the home dressmaker.

Cedar in Orchards

The Department of Agriculture says that the presence of a cedar tree in an orchard may or may not be detrimental depending upon the variety of the apples. The disease known as cedar rust requires both a cedar tree and an apple tree in order to complete the life cycle. Some varieties of apples are immune, while others are highly resistant.

THE THEATRE BEAUTIFUL
BROADWAY
HARRY LAZARUS, Manager. TELEPHONE 1618.
PROGRAM CHANGES MONDAYS AND THURSDAYS.
MATINEE—2 P. M. NIGHT—6:15 & 9 P. M.
THIS THEATRE IS VENTILATED AND COOLED BY THE LATEST MODERN TYPHOON SYSTEM
NOW PLAYING—TONIGHT AND TOMORROW
BABE RUTH
IN A GREAT BASEBALL STORY
"BABE COMES HOME"
AND
VAUDEVILLE
JULY 18-19-20 COMING JULY 21-22-23
SID CHAPLIN —in— "THE BETTER OLE"
JOHN BARRYMORE —in— "DON JUAN"

READE'S KINGSTON THEATRE KINGSTON
Personal Direction of Walter Reade.
L. A. TEXIER, Manager. TELEPHONE 271.
ALWAYS COOL AND COMFORTABLE
ALWAYS 70 DEGREES.
ALL THIS WEEK | 3 Performances Daily 2:00, 6:45 & 9:00.
SATURDAY CONTINUOUS—1:30 to 11 P. m.
Our Big Mid-Summer
Vaudeville Carnival
— SUPERB —
6 KEITH-ALBEE ACTS 6
ON THE SCREEN
Thomas Meighan
—IN—
'BLIND ALLEYS'
PRICES
MATINEES, ALL SEATS....35c
CHILDREN UNDER 12 YRS...10c
EVENINGS, ALL SEATS.....50c
CHILDREN UNDER 12 YRS...20c
SATURDAYS AND HOLIDAYS
MATINEE—ADULTS.....50c CHILDREN....20c
EVENING—ADULTS.....60c CHILDREN....20c
—COMING ATTRACTIONS—
Monday, Tuesday, Wednesday, JULY 18-19-20 — EVELYN BRENT in 'LOVE'S GREATEST MISTAKE'
Thursday, Friday, Saturday JULY 21-22-23 — BEBE DANIELS in "SENORITA"

FAKE CLIPPING BUREAU RECENTLY INVENTED FRAUD

"Despite the advertisements of Amateur clipping bureau schemes, a pair of scissors offers no short cut to easy income" stated Edward L. Greene, director of the National Better Business Bureau, today.

"The amateur clipping bureau is one of the most popular types of home work schemes encountered by the National Bureau during the history of its special service for newspaper classified advertising departments. Bulletins have been issued on seventeen of these concerns, one of which was the subject of a recent fraud order issued by the Postmaster General. The variation in all seventeen is very slight. The classified insertion usually runs along these lines:

'Ladies—Earn money clipping newspapers at home in spare time. Experience unnecessary. $20 to $35 weekly, write today for further information.'

"The circular which is sent to respondents to these advertisements explains that the work consists of clipping news items about persons and mailing specially printed cards offering to sell these clippings. One dollar is the amount usually asked for a supply of cards and full instructions.

"Not one such scheme has yet been found," continued Mr. Greene, "in which any real business, other than the sale of instructions to respondents was involved. Investigation disclosed that few, if any, persons reply to such cards when they are sent by home workers, since if they were truly interested in press clippings, they can get far better service from regularly organized clipping bureaus at a lower price per clipping. In nearly every instance the respondent who pays her dollar for a supply of cards has obtained something of no practical value.

"Many newspapers throughout the United States," concluded Mr. Greene, "have identified the amateur clipping bureau as one of the most spurious and worthless of home work schemes, and protect their readers from such copy. This warning is given for the benefit of every publisher and of casual newspaper readers."

Big Tiger Moth Family

Belonging to a large family, there are many interesting species of tiger moths scattered over the world, says Nature Magazine. In this country something like 120 different kinds are recorded.

DANCING!
AT
WATSON HOLLOW INN
Every Tuesday Evening
In the Furnishin Room.
Music by Maisenhelder.

EST. 1880

Morris Hymes

52-54-56 N. FRONT

KINGSTON, N.Y.

TUNIS H. HAULENBEEK, Mgr.

$30--$32--$35

ONE AND TWO PANTS

SUITS

$23.50

Where the Better Clothes Cost Less.

New Engine!

1½-Ton - $1245

2-Ton - $1445

(CHASSIS PRICES F. O. B. DETROIT)

GRAHAM BROTHERS TRUCKS

These sturdy trucks are powered by the New Engine—the finest ever built into a Graham Brothers Truck.

Only great volume production makes possible such low prices.

More power ... More speed ... Less fuel ... See them!

¾-Ton 1-Ton 1½-Ton 2-Ton

J. R. BENNETT

36 St. James Street, Kingston, N. Y.

Telephone 2123.

Everybody Knows that the Freeman Cent-a-Word Ads. Bring Quick Results. Try Them.

Seven Fairs Plan Pulling Contests

To Use Dynamometer to Show Power of Horses and Mules—East Aurora Team Holds Record.

Ithaca, N. Y., July 15.—Six county fairs and the state fairs at Syracuse have arranged with the state college of agriculture here to use its dynamometer for horse and mule pulling contests. The fairs are: Monroe County at Brockport, August 17 and 18; Lewis County at Lowville, August 26; Erie County at Hamburg, September 2 and 3; Herkimer County at Herkimer, September 8; Broome County at Binghamton, September 13; and Cattaraugus County at Little Valley on September 15.

A pair of black Percherons owned by Frank Briggs of East Aurora holds the championship in New York and the United States for teams weighing less than 3000 pounds. They weigh 2940 pounds and registered a pull of 2900 pounds on the dynamometer. This is equal to starting 15 to 20 consecutive times, a load of 37,660 pounds on granite block pavement. This record was made at the Rochester horse show September 10, 1926.

The pulling contests held last year were great attractions, according to fair officials, but their main value it said to be the information which they furnish on the need of proper fitting and strong harness, on the desirability of large horses, on the value of good horsemanship, and on the great reserve power of the animals tested.

Sixteen state fairs in the United States, including the New York state fair, will have pulling contests. Of the county fairs in New York which will have pulling contests this season, Monroe, Erie and Cattaraugus counties had similar contests last year.

WOMAN OF 95 TO TOUR EUROPE BY AIRPLANE

London, July 15 (AP).—Mrs. J. E. Henry, of Lincoln, New Hampshire, just arrived in England from the United States, intends to make a tour of Europe by automobile and airplane despite the fact that she is 95 years old.

"Now I am here, I intend to search London thoroughly," Mrs. Henry said. "I love pictures and mean to explore all the galleries. Then I want to see the Tower of London, and tour the country in an automobile.

"After I have seen England I am going to fly across the English channel to Paris by airplane. From France I shall continue to Italy."

Feminine Deities

The first images of gods carved out by primitive men everywhere seem to have been feminine deities. Four little clay figures found in Arizona show that prehistoric American Indians carved feminine fetishes just as did Stone age cavemen.

VACATION APPAREL

2 2 Silk or Flannel DRESSES FOR $9

WASH DRESSES $1.00 to $4.95

SILK DRESSES $4.95 to $14.95

Closing Out All Spring COATS $5 and $9.95 up

Jackets, Sweaters, Knickers, Blouses, Hosiery, Skirts, etc.

N. Y. Sample Shop

"Leaders of Fashion."

295 WALL ST.

ONE PRICE HOUSE.

C AND C

CANTRELL & COCHRANE

Ginger Ale

Wm. R. Harrison & Co. Distributors Kingston, N. Y.

The Champagne of Ireland Loved the World over

OFFICE CAT

TRADE MARK REG. COPYRIGHTED

By Junius

"Are You Hungary?"

"Yes, Siam."

"Den Russia to the table and I'll Fiji."

"All right, Sweden my coffee and Denmark my bill."

Wild flowers will have to be wilder than they are now to escape extinction by vandals.

Just a Kiss.

"A kiss," said he, "is a common noun."
"Very common," said she, with eyes cast down;
"And yet from a certain point of view,
A kiss may be common and proper too."

And so the discussion went gaily on,
With divers arguments pro and con;
And each supported the statements made,
With practice called to theory's aid.

Till they forgot in a dream of bliss,
What part of speech was a simple kiss.
But on one point they had a single mind—
It was awful hard to be declined.

"Thanks for the buggy ride," said the toupe as it was placed on the bureau for the night.

A real pacifist is a man who can kiss the rolling pin which smites him.

A squash is nothing but a gourd that's had an operation and got into society.

A friend in Kingston gives this one: A Scotchman, about to be married a second time, asked that the ceremony be performed in his chicken yard. He explained his strange request by saying that the time of his first marriage his friends threw and wasted several pounds of rice.

Who remembers the old-fashioned experts of 1920, who told us that by 1927 the supply of crude oil would be practically used up?

Almost every crime bears corroborative evidence that Eve was at the bottom of that apple business.

Don't fatten a grudge. If you haven't the courage to kill it outright, let it die of neglect.

successfully run business in that it requires a lot of thinking and working.

Someone ought to start writing a good history of the Great War, so the European posterity could get a better idea of what it is going to pay for.

We met a girl the other day—dumb—thought Joan of Arc was one of Noah's daughters.

Home is a place where no man is a hero.

Salvation is free but the delivery charges on it are sometimes heavy.

A woman can fish either for fish or men without license—and throw back such of her catch as she doesn't like.

Dr. Mayo says that American business men lack girth control.

Many a daughter resembles her mother because they dress alike.

Four-wheel brakes can't do much for the driver who hasn't any on the wheels in his head.

Some writers seem to be unable to distinguish between being liberal and looney.

(Copyright. Office Cat Syndicate. Washington, D. C., and Greensboro, N. C.)

LEIBHARDT.

Leibhardt, July 14.—A social will be held on the school lawn Saturday evening, July 23. The young people will sell ice cream, cake, candy and soft drinks. All welcome.

Miss Kathryn Brown has been enjoying a few days vacation at the home of her schoolmate, Miss Pearl Green, in upper Cherrytown.

A number of the young people are planning to attend the Tahasco social, Saturday evening, July 16.

Mrs. Agnes Brown celebrated her eighty-fifth birthday at her home Saturday, July 9.

The Rev. Lemuel Davis of Kripplebush conducted the services in the Leibhardt M. E. Church last Sunday afternoon and evening. It is hoped that he will return in the near future as his words were very inspiring to the attendants at both services.

The following were entertained at the Lawrence home Sunday afternoon: Mr. and Mrs. Percy Gazlay, Mr. and Mrs. Leo Gazlay and children of Accord and Lemuel Davis of Accord.

The Ladies' Aid of the M. E. Church met at the home of Mrs. Alex Brown last Thursday afternoon and planned the fair and supper to be held in August. The date will be given later.

The Misses Ethel and Louella Hornbeck of Lake Mohonk spent Sunday at home.

Spencer Quick of Catskill spent the week end with his parents, Mr. and Mrs. E. Quick.

Mrs. Norman Quick entertained a company of friends from Wawarsing on Sunday.

O. Miller, Gerald Quick and Clarton Quick of the Lake Mohonk force were in town over the week end.

Sunday school every Sunday at 10:30 a. m. All welcome. The new hymn books will be used Sunday. The next preaching service will be held Wednesday, August 3, as the pastor, the Rev. Mr. Cooley, is now on his vacation.

John Bush of Rochester Center is in Krumville gathering the hay crop of Elmer Davis.

CHANNEL ISLE GETS WOMAN AS GOVERNOR

Sark, Channel Islands, July 15 (AP).—For the second time in history the head of the Government of the Island of Sark is a woman—Mrs. Dudley Beaumont, daughter of the late William Collings, the former Seigneur.

Sark has not had a women governor for 200 years.

As Dame de Sark, Mrs. Beaumont officiated for the first time as President at a meeting of the Chief Pleas of the Island. Sark, six miles east of Guernsey, is the wildest of the Channel Islands. It is almost entirely rock-bound. The Seigneur and tenants of the Manor form practically a feudal court.

JACK GRAMER'S

WEEK END SPECIALS!

MEN'S WORK SHOES $2.49

MEN'S DRESS OXFORDS, Goodyear welts $3.50

MEN'S MARION MAID Goodyear Welt Oxfords, black or tan. Reg. $6.00. Special $4.95

CANVAS SALE

SNEAKS 59c, 69c, 79c

OXFORD OR LACE STYLE 89c, 98c

BROWN OR WHITE MEN'S KEDS ... $1.25

SANDALS

Laced or Straps 95c

NEW STYLES

EVERY WEEK IN LADIES' NOVELTY PUMPS, ALL HEELS.

PRICES $3.50, $3.95, $4.50, $4.95

HOSIERY

Full Fashioned, Pure Thread Silk, Every pair guaranteed. $1.19

NO. 333, Full Fashioned. SPECIAL $1.29

NO. 444, Full Fashioned, Chiffon, all silk, SPECIAL $1.45

POINTED HEEL, full fashioned $1.29

Open Evenings DOWNTOWN

JACK GRAMER

5 E. STRAND DOWNTOWN

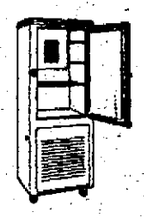

Model S-5

Designed for the small family or where kitchen space is limited. Full 5 cu. ft. food storage. Makes 48 ice cubes.

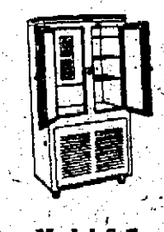

Model S-7

For the family of medium size (4 to 7 persons). Ample, well-arranged food storage space of full 7 cu. ft. Makes 96 ice cubes.

Model S-10

For the larger family—the more elaborate home with frequent guests. 10 cu. ft. food storage capacity. Makes 120 ice cubes.

CABINETS AND MACHINES THAT CHALLENGE COMPARISON

To see a SERVEL is to know its advantages. To use a SERVEL is the realization of an ideal. We invite your inspection of every detail of construction and mechanism.

SERVEL Electric Refrigeration

TERMS THAT WILL FIT ANY HOUSEHOLD BUDGET

HARDER'S

53 N. Front St. The Electrical Store. Tel. 2140.

Strand Grocery Co.

Cor. Hasbrouck Ave. & Strand St.

Saturday Specials

Best Creamery Butter, lb	49c	Best Coffee, lb	45c
Full Milk Cheese, lb	35c	Santos Coffee, lb	32c
New Potatoes, pk	55c	Best Rice, 3 lbs	25c
California Oranges, doz	50c	Lima Beans, 2 lbs	25c
Large Lemons, doz	40c	California Prunes, 2 lbs	25c
Peanut Butter, jar	15c & 25c	Camp. Beans, 3 cans	25c
Relish Spread, jar	12c & 25c	Sweet Corn, can	10c
White Gate Jam, lrg. jar	25c	Early June Peas, can	10c
Eagle Brand Peaches, can	20c	Tomatoes, can	10c & 15c
Royal Ann Cherries, can	25c	Fig Bars, 2 lbs	25c
Kellogg's Corn Flakes, 3 pkgs.	25c	Ginger Snaps, 2 lbs	25c
Pride of Perry Flour, sack	$1.10	Smoked Beef, glass	15c & 25c

CASH and CARRY

GEO. A. PLANTHABER, Jr., Prop.

To Honor Apple At Woodstock

Birthplace of the Jonathan Apple To Be Suitable Marked on August 12—State Horticultural Society to Meet There on Same Date.

Genova, N. Y., July 15.—The Jonathan apple is to be honored on August 12 at the place of its origin, Woodstock, in the Hudson River Valley, by the erection of a suitable marker at the spot where the original tree stood. In connection with the dedication of the marker, officials of the State Horticultural Society announce that that organization will hold its eastern summer meeting at Woodstock and will take part in the dedication exercises. The summer meeting for the western part of the state will be held at the Experiment Station at Geneva on August 10.

Discussing the plans for the eastern meeting, it is stated that the program will depart from the usual custom of orchard inspection and that efforts will be directed toward making the meeting a pleasant outing for fruit growers from New England, New York, New Jersey, and Pennsylvania with several unusual features of entertainment.

"Nestled at the foot of the Catskill Mountains and only 10 miles from Kingston, Woodstock has become nationally known as a center of art, and this year the annual art festival known as 'The Maverick' is to be held on the same day as the summer meeting," says the statement. "The haunts of Rip Van Winkle are only a few moments drive to the north and are easily reached. Ashokan Reservoir that supplies New York city with a large part of its water is to the south. Those coming from the south will also have an opportunity to inspect the United States Military Academy at West Point and to travel over the Storm King Highway.

"As for fruit growing, the Hudson River Valley offers a wide range of interests. All classes of fruit are grown. Many small, privately owned automatic cold storage plants are to be seen. Roadside marketing has been well developed. Box and carton packs are undergoing rapid development.

"In addition, those who care to do so may inspect the work of the Hudson Valley Fruit Investigations of the Experiment Station either on their way to the meeting or upon returning home. The experimental orchards are located at Kinderhook, Hudson, Germantown, and Upper Red Hook, and visitors are welcome at all times."

One More Question

Now we'll ask one: How many more fyr-pruf safes, handi kameras, opun-wurk bedspreads, otto hedlites and steemer trunx are sold by merchants than by those unenterprising enough to employ the foolish old-fashioned orthography? — Los Angeles Times.

DRY BROOK.

Dry Brook, July 14.—Work on the concrete bridge is fast nearing completion and when finished will be one of the strongest and best bridges in this vicinity.

Harvey Andrus was a business caller in this place the first of the week.

James F. Loughran, county superintendent of highways, with a party of friends spent Wednesday night at Pleasant View Farm House. He called on George E. Stewart, town superintendent.

Max Libermen of New York city spent the first of the week with M. Foytik. He was accompanied by a party of friends.

Mr. and Mrs. Gerald Hansen are spending a few days with her parents, Mr. and Mrs. Cyrus George. She is somewhat improved in health.

Mrs. Myron Todd, who was ill last week, is slowly recovering.

Dr. H. Gladstone and Mr. Huggins were business callers in this place the first of the week.

Mr. George Stewart and daughter, Kathryn, were stopping in Kingston Friday.

L. Avery of East Branch spent Sunday with his mother, Mrs. George Hewitt.

SHADY.

Shady, July 14.—On Sunday night the churches of the town are invited to attend the services at Shady. Shaffer Vredenburgh will furnish the music. There will be several special anthems and other songs. A special invitation is extended to all.

Miss Margaret Reynolds and Miss Grace Hennessey of Poughkeepsie are spending a few days at the home of Mr. and Mrs. Charles S. Reynolds.

The annual fair and supper of the King's Daughters will be held in the hall on August 10. The ladies are planning a larger display of articles for sale than ever, including the patch-work quilts and silk-woven rugs.

Wednesday Mrs. Carrie Hoyt entertained her mother and father, Mr. and Mrs. J. T. Miller, Mrs. Elizabeth Ames, Mrs. John Verstig and children.

Mrs. Alice Burhans of Stone Ridge is spending some time with Mr. and Mrs. F. W. Burhans.

Dr. and Mrs. Bryon are at their bungalow for a few days.

West Shokan Dance.

Roosa's orchestra will furnish music for the dance at Colange's Hall, West Shokan, Saturday night.

Fiddlers' Contest At State Fair

Twenty-one Entries Already Received—Contestants May be Limited As to Age—Contest to Be Staged in Old Log Cabin.

A novel and entertaining feature at the New York State Fair, to be held in Syracuse August 29 to September 3, will be a contest between old-time fiddlers to be staged in the old log cabin in the State Institutions Building. Entries for the contest are being received at the Department of Agriculture and Markets, and already some twenty-one have signified their intention of competing for the prizes and certificates which will be awarded.

The log cabin was moved from Franklin county to the State Fair grounds last year and was representative of the agricultural home of a hundred years ago. The furnishings were in keeping with this early period, and during the fair an old-time spinning wheel was in operation and a cobbler was making boots as they were made by the cobbler of many years ago who passed from house to house to equip families with foot gear. The log cabin last year was the center of interest and the johnnycake which was baked within it was in strong demand.

In addition to the old-time fiddling contest there will be interesting displays again this year, consisting of exhibits which will show activities in the farm home of old. An old-time weaver will be at work on an old-fashioned loom and a cooper will be engaged in making barrels and "shaving shingles" in the old-time way.

E. R. Eastman, president of the New York State Agricultural Society, is cooperating with the department for the contest, and he has announced that John McDermott of Cortland, well known throughout the state as an old-time fiddler with his playing of the "Money Musk", "Turkey in the Straw" and other old-time square dance tunes, will be one of the judges. The first prize is to be $25 in gold; the second prize, $15; the third, $10; and there will be ten prizes of $5 each, so that there will be an opportunity for thirteen of those competing to win a prize. While there has been some discussion as to the age limit, there has been nothing decided as yet and announcements will be made later on this point. It has been suggested that only contestants of 60 years or older be eligible for the competition, but no definite decision has been made.

Both the department and Mr. Eastman are urging old-time fiddlers to send their entries, addressed to the department or to Mr. Eastman, care of the Department of Agriculture and Markets, Albany, N. Y. A large entry list is desired and the keen competition, when the old time masters of the violin engage in the battle of bows, is expected to furnish an entertainment which will again make the old log cabin the center of attraction. At the close of the contest the prizes will be awarded and with them engraved certificates, one of which will show the winner of the contest to be the champion old-time fiddler of the state.

Our Champion Sprinter

The earth travels 583,000,000 miles a year. Its average speed is 18 miles per second.

Must Live After He's Dead

Five pages of the manuscript of Charles Lamb's "Dissertation on Roast Pig" sold recently for $12,000. One can hardly believe the rewards of literature are so enormous. But the essayist has to be a canny business man, of course. Not only must he write the essay, but he must hang onto the manuscript, and live until he has been 100 years dead.—Capper's Weekly.

JULY SALE

Ladies' Knit Vests.....15c, 25c, 35c, 50c
Ladies' Knit Union Suits.....50c, 59c, 69c
Ladies' Sealpax Crossbar Union Suits.....98c
Ladies' Silk Vests, all colors.....50c, 98c
Ladies' Silk Bloomers, all colors.....98c, $1.98
Ladies' Fancy Stepins.....35c, 48c, 98c
Ladies' Nainsook and Crepe Bloomers.....25c, 35c, 50c
Ladies' Bungalow Aprons.....50c, 79c, 98c
Ladies' Linen Smocks, all colors.....$1.89
Nurses Uniforms.....$1.98
Crinkled Bed Spread.....98c
Colored Poplins, 27 in. wide.....25c yd.
36 in. Broadcloth, all colors.....39c yd.
36 in. Voiles and Organdies.....35c yd.
36 in. Flat Figured Crepes.....69c yd.
Ladies' and Men's Bathing Suits.....98c to $2.98
Children's Bathing Suits.....50c, 69c, 79c
Ladies' Silk Hose.....50c, 98c, $1.65, $1.98

M. KERLEY, 33 E. Strand
—DOWNTOWN—

INSURANCE
W. A. VAN VALKENBURGH
KINGSTON TRUST CO. BUILDING, 518 BROADWAY.
PHONES—442. Residence 2623.
We write all kinds of insurance everywhere through our agency and brokerage connections.

Modern Memorials

MONUMENTS that embody the best of material, design and workmanship continually on display. Your inspection invited. Largest stock of monuments in Eastern New York, Products of our own manufacturing plant. Prices most reasonable.

BYRNE BROS.
Manufacturers and Retailers of
MONUMENTS, MAUSOLEUMS and MARKERS
Broadway, Henry and Van Deusen Streets,
PHONE 234-J. KINGSTON, N. Y.

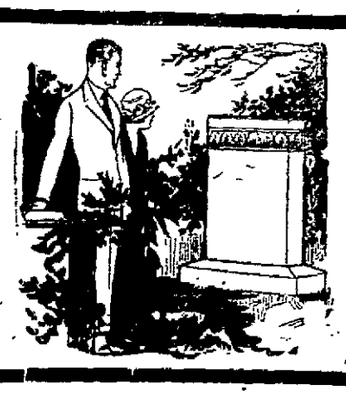

TOO HOT TO COOK ?
LET US DO IT.
Delightful Cold Suppers or Hot Dinners.
Suit Yourself.
KENOZIA LAKE INN,
North Boulevard, near Ashokan.
Phone Shokan 8-F-2.

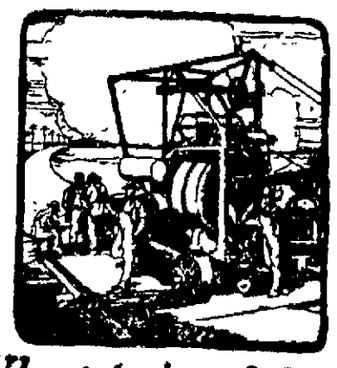

What price delay?

When failure to receive materials is costing you money, service is of major importance. Delays mean idle men, idle machinery—the job is held up. Both owner and contractor are the losers.

Our "on-time" service prevents these losses, just as the quality of the materials we sell insures against the costly wastes of inferiority.

Take cement, for instance. We recommend Lone Star, not only because of its super-quality and uniformity; but also because in back of our own supply are the stocks of a whole chain of cement mills. We offer you prompt service and complete assurance of satisfaction.

DAVID GILL, Jr.
KINGSTON, N. Y.
BUILDING MATERIALS.

INTERNATIONAL SYSTEM
LONE STAR CEMENT

Lone Star Cement is made by the
Knickerbocker Portland Cement Co., Inc.
Albany, N. Y. Boston, Mass.
Subsidiary of International Cement Corporation

SHOES HIGH GRADE CLOTHING MEN'S FURNISHINGS.

BE SURE AND LOOK FOR THE BIG SIGN ON OUR FOUR STORY BUILDING

NETBURN—562 Broadway, Kingston, N. Y.

GOING OUT OF BUSINESS SALE CONTINUES

This sale will not last long. Our low prices on QUALITY MERCHANDISE should prove an incentive to help us clear away our superb stock of HIGH GRADE CLOTHING, MEN'S FURNISHINGS AND SHOES at once. If you appreciate real values there is one place and only one place to accomplish this end—lower prices and rock bottom prices—come and see.

We are determined to clean out this immense stock and your advantage is now. It is up to the buying public to determine how long we will stay and your liberal patronage will indicate just that.

Values for Saturday are unprecedented. Do not fail to join the large throng at NETBURN'S during the remaining days of this Mammoth "GOING OUT OF BUSINESS SALE."

PALM BEACH SUITS
Formerly $18.50
NOW
$5.95

STRAW HATS
ALL OUR HIGH GRADE
YOUNG'S HATS
50c

SUITS
ONE GROUP OF
$35.00, $40.00 and $45.00 Suits $18.95
ALL GGG MAKE

DUTCHESS TROUSERS
LOOK FOR THE STORE THAT SELLS
DUTCHESS ONLY
$5.25 and $6.25
Now $2.95

$2 AND $2.50
SHIRTS
NOW
79c

All Wool $5.00
BATHING SUITS
$2.98

JERSEY SILK AND EAGLE
CREPE
SHIRTS
Formerly sold for $5, $6,
$8 and $10.00
NOW
$2.95

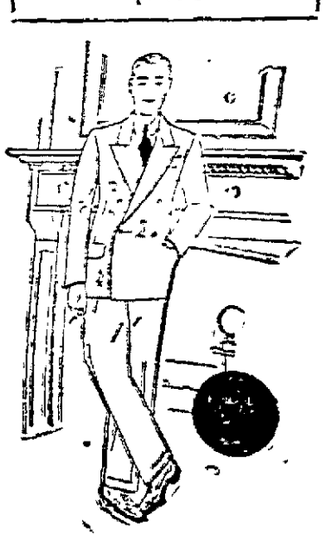

$30 AND $35 TOPCOATS
Now
$18.95

JOSEPH NETBURN

$2 AND $2.50
CAPS
NOW
98c

562 BROADWAY — — OPEN EVENINGS

Look for the Four Story Building. No Exchanges. No Alterations. All Sales Cash.

MEN'S ATHLETIC
DIAMOND BRAND
UNION SUITS
Special 59c

ALL ARROW, IDE AND
E. & W.
COLLARS
10c

BE SURE AND LOOK FOR THE STORE WHERE THE SIGNS READ: "GOING OUT OF BUSINESS."

THE KITCHEN CABINET

(©, 1927, Western Newspaper Union.)

The community cannot rise much above the level of the individual home, and the home rises only by the pull of the community relations or by the initiative of a few especially far-sighted individuals. —Ellen Richards.

SOUTHERN DISHES

Here are some dishes from the South, favored for its excellent cookery:

Georgia Fried Chicken.—Prepare chicken and cut into serving sized pieces. Place equal parts of butter and olive oil in an old-fashioned iron kettle. Heat until hot then add the chicken. Stir and turn until brown, season with salt and pepper and pour over a cupful of stock, cook slowly, adding more stock if needed. Dredge with flour, turn the chicken in the liquor and cook until well thickened. Serve with the gravy poured over the chicken and garnish with parsley.

Brain Patties.—Soak one set of brains in cold water, slightly salted, for several hours. Remove all discolored portions. Boil in salted water to cover. When white to the center remove and chop fine with a fork. Heat one cupful of cream in a double boiler; when hot add the brains, two eggs slightly beaten and salt, pepper and cayenne to taste. Cook until thick and serve in patty shells. This quantity will serve eight.

Mushrooms and sweetbreads may be served in like manner, if one lacks the brains.

Tennessee Rusk.—Make a sponge of one pint of lukewarm milk, one-half cake of compressed yeast dissolved in warm water and enough flour to make a batter. Let rise over night. In the morning add one-half cupful of butter, one cupful of sugar, yolks of four eggs, one cupful of raisins and one and one-half teaspoonfuls of salt, adding flour to make a dough to mold. Make into small flat rolls and place in tins to rise. Work them down and let rise another time. Keep in a warm place to rise. When light bake in a quick oven. Leaving the mixture in the mixing bowl and kneading down when light for three or four times before molding into rolls will be easier and fully as good. Let rise well before going into the hot oven. Glaze with a mixture of milk and sirup a few minutes before taking from the oven.

Nellie Maxwell

They'll Catch Us Sure!

If you are hungering for knowledge it might interest you to know that humpbacked whales can travel 30 miles an hour.—Toledo Blade.

Hand Painting Feature of Snappy Sports Frock

The hand-painted sports frock is one of the modes of the season. This two-piece frock, worn by Aileen Pringle, the charming motion picture star, in "His Brother From Brazil," has a hand-painted border in pastel shades on the short-sleeved blouse, with a border of the same colorings on the sleeves.

Black Lace Dress Will Solve Gown Problem

The black lace dinner gown is an essential in the smart woman's wardrobe since it is the type of gown which can be worn for formal as well as informal occasions. It fits into the small home gathering without appearing overelaborate, and it also holds its own at more formal occasions amid more colorful gowns.

If one has but one dinner gown, black lace should be its medium.

Capes for Sports

Knitted military capes for sports wear are much seen in Paris. One pretty model, much approved, has three colored stripes on the small turnover collar. The cape itself is beige, or natural colored wool. The new capes carry out the ensemble idea. They are chosen to match either skirt or sweater worn under them.

Casus Belli

When a woman begins to lose her love for a man she first begins to find flaws in his character; when a man begins to lose his love for a woman he first begins to find flaws in her face and form.—American Magazine.

ELEANOR GUNN ON FASHIONS

The Bathing Suit Mode Is As Varied As the Dress Mode.

New York.—The summer's bathing suits and costumes include types for every conceivable age and degree of swimmer. But in every one, there is new stress laid upon the ensemble idea. It is no longer permissible to carry an old coat or bathrobe to the dock or beach, nor indeed to scuff there in old shoes. All of the accessories to bathing are now available in harmonizing colors and styles, and also, one may add, at prices within the reach of everyone.

To start with the most simple suit and with the youthful swimmer, for whom a suit must be abbreviated to its smallest dimensions, the proper one consists of tuck-in jersey top and flannel trunks. With this is worn a cardigan sweater or double breasted nautical jacket with brass buttons. The neckline of the suit departs from the usual, and adopts squared or V lines outlined with

The Suit Above, of Green Jersey Cloth, is Trimmed With Bands of Black Taffeta and Appliques of Flowered Cretonne.

bands of color, in any one of the various methods used in the season's sports dresses.

For the girl who prefers a two-piece suit, there is the choice of jersey or printed silk. The jersey suit is very practical, and in its new interpretations shows general tones of one color, joined together in deep V's, or in contrasting tones, closely resembling sports frocks in design.

The printed suits, on the other hand, rely on the material for major interest, straight or slightly full lines, and bands of solid color accenting hem-lines and neck-lines. With these suits are worn brightly hued coolie coats, rubber coats, or any one of a dozen other types, but always harmonizing with, if not actually matching, the suit underneath.

(Copyright, 1927, by Metropolitan Newspaper Service, New York.)

Particular Women Do Not Care for Extreme Styles

The small slender woman may indulge in almost any cut, fabric or color combination so long as such indulgence does not violate good taste or is not overwhelming to her figure, declares Capt. Edward Molyneux of the Paris House of Molyneux, in the Woman's Home Companion. "There is but one woman in a thousand," he says, "who can adopt striking extremes and wear them to her advantage. I should advise the small slender woman to take the middle of the road between the bizarre and the too conservative. She must tone down and temper her effects to conform with her type. The new printed silks with their small dainty patterns and softly blended colorings suit her admirably."

A "coffee coat" of gay cretonne is the latest in breakfast negligees. Any kimono pattern can be used, and the border is a simple crocheted edge in stripes of wool which pick up the colors of the cretonne. The seams are feather-stitched with the darkest shade.

Tailoring has returned. From the short rigid classic two-piece, down to the more softly treated three-part outfit, the tailored suit is once more one of the smartest possible costumes for town wear. Also because of the latitude in its development it is one of the most satisfactory. Any woman can be sure of finding one that fits her type.

Most women buy too many. This is almost as true of the woman with a moderate dress allowance as it is of the woman with an unlimited checking account. Three wisely chosen frocks a year are better than a dozen bought because they happen to appeal to the eye, or because they strike the shopper as "bargains." Nothing, no matter how cheap, is a bargain unless it fits in with her particular wardrobe scheme, or fills some special need.

Hear Horn 25 Miles

The huge Swiss horn, used in the Alps to call in lired hands and others, may be heard for a distance of 25 miles under favorable conditions.

Eleanor Gunn Says

New York.—Cork-heeled rubber bathing shoes, clogs and straw sandals are attractive beach accessories.

The open, cross-laced Prince of Wales oxford is still the smartest type of shoe for sports wear, although the Deauville sandal is the most comfortable, and is also approved.

Chiffon-weight lisle or mesh hose in nude and sunburned shades is preferable to silk stockings for sports wear.

A printed dress should be included in every wardrobe.

A smart sports costume for the flapper type has separate skirt, jacket, and tuck-in silk blouse that extends under the skirt, becoming a step-in or petticoat.

Separate sweaters of light-weight angora in pastel colors are effective additions to sleeveless white crepe de chine dresses.

The brightly-hued velveteen coat with stitched collar and cuffs is a good summer's buy.

A pastel-colored handbag of crocheted straw would be an excellent birthday gift to one's mother or sister.

(Copyright, 1927, by Metropolitan Newspaper Service, New York.)

Humming Motors

With our growing passion for motor cars and airplanes and our neglect of home we may have to change the old song to "Hum, hum, sweet, sweet hum."

Charming new styles! Delightfully distinctive after the commonplace bob! And chic and smooth all day or evening, protected by

Two 2 in 1 One

HAIR NETS

The favorite of smart women everywhere. So durable—double strand—double strength! And more than that, it holds its shape better than any other net you can buy.

10¢ each
3 for 25¢

S. S. KRESGE CO.
5c and 10c Store, 327 Wall St.

THERE'S DEATH in the air

No fly, mosquito or roach escapes alive

IT hangs in the air—a vapor of death for every fly and mosquito in a room. For Black Flag is the deadliest insect-killer ever discovered.

Bugs breathe it and die. It contains a secret, vegetable ingredient that is fatal to, and rids your home of roaches, ants, bed-bugs, fleas, moths and other insect pests. But it is absolutely harmless to humans and animals. Test for yourself its killing power. Two forms, equally deadly—Liquid and Powder. At drug, grocery, hardware and department stores. Powder 15c up.

only 25¢ for the ½ pint LIQUID
Pint . . . 45c
Quart . . 85c
© 1927, Black Flag Co.

BLACK FLAG
POWDER or LIQUID
KILLS INSECTS

LIVE BUSINESS MEN ADVERTISE IN THE FREEMAN

Sale of New Vagabond

Felt Hats

Friday—Saturday

This sale is made possible only through the co-operation of one of the country's leading makers of fine felts. Every new color and style is represented in this collection of 500 hats.

Values to $7.50. Special! $3.75

Closing Out

All Our LARGE HATS

Leghorns
Milans
Hairs

$3.50
Formerly Priced $10

The Paris Millinery Shops
316 Wall St., Kingston, N. Y.

Kellogg's

NOW 10¢

are the popular choice for *flavor* and *crispness*

PEOPLE the country over—in fact, most people who eat corn flakes—prefer Kellogg's. There's a big reason for this popular preference. It is flavor!

Everybody delights in the flavor and crispness, the airy-light freshness, that Kellogg's Corn Flakes are famous for.

Breakfast, lunch or dinner—Kellogg's are simply delicious. Always crispy light. Never tough-thick nor heavy.

Wonderfully cooling these warm-weather days. Extra delicious with fruits or honey added. Serve them for the children's supper. Wholesome and easy to digest.

Kellogg's have long been the world's most popular ready-to-eat cereal. No other corn flakes have ever been able to equal them for all-round deliciousness.

Served by all hotels, restaurants and cafeterias. On diners. All grocers sell them. Look for the famous red-and-green Kellogg package. It brings you corn flakes with the flavor people like!

Kellogg's CORN FLAKES

Made in the famous Kellogg Kitchens at Battle Creek. Shipped OVEN-FRESH to your grocer. All their crispness and delicious flavor protected by the patented waxtite inner-seal inside the package.

Ham

is a good "buy" **NOW**

RIGHT NOW ham offers you a very special value. It is a big year for both ham and bacon, and your table can benefit as well as your purse. Not for a good while has there been a real "ham summer" like this one.

Learn about the various cuts and uses of ham. It is a real standby for the housewife in warm weather, and especially reasonable just at this time.

THE MEAT TRADE

Tasty—tender—goes far—keeps well

New tested recipes—at your own store—free. Ask for them.

SUPREME COURT, ULSTER COUNTY.—CLARENCE C. DUNHAM, Plaintiff, against GEORGE E. YERRY and ELIZABETH YERRY, his wife; FIRST NATIONAL BANK OF FLEISCHMANNS; LEON BLANKFIELD as surviving partner of William R. Harrison & Co.; EUGENE GORMLEY; J. O. & G. N. ROWE; JOHN L. WILKIN; INTERNATIONAL ICE CREAM COMPANY, EVERETT & TREADWELL; WILLIAM D. BRINNIER, JR., as surviving partner of the firm of William D & William D Brinnier, Jr., WILLA HARRISON, as administratrix of the Estate of William R. Harrison; THE BEACON FALLS RUBBER SHOE COMPANY, KINGSTON LUMBER CORPORATION; ELNORA BREITHAUPT; WALTER T. BREITHAUPT; LOUISA E. BREITHAUPT; H. LEE BREITHAUPT and HARRY W. BREITHAUPT, Defendants.

In pursuance of a judgment of foreclosure and sale duly granted in the above entitled action and entered in the Ulster County Clerk's office on the 1st day of June, 1927, I, Amos Van Etten, the undersigned Referee, in said judgment named, will sell at public auction at the front door of the Court House in the City of Kingston, County of Ulster, New York, on the 21st day of July, 1927, at 12 o'clock noon, the premises described in said judgment, as follows, viz,—

ALL THAT TRACT OR PARCEL OF LAND, situate, lying and being in Woodlands, Town of Shandaken, Ulster County, New York, being a part of the 600 acre lot conveyed by Christian Winne and wife to Beach and Woodworth, April 28th, 1852, and recorded Book 83, page 325 and adjoins the before lot sold by Malinda W. Beach to Jeremiah Roberts, July 31, 1891. Book 300, page 428, and bounded as follows:— BEGINNING at the stone which marks the southwest corner of said Roberts half-acre lot, and runs thence South 14 degrees west seventy-four (74) links to a stone (about one foot above ground) thence south 46 degrees east one chain ninety links to a stone (about one foot above ground) set in the side bank, thence south thirteen degrees east one chain and seventy-eight links to a point in the middle of the beaten track of the highway, thence north 18 degrees east three chains and seventy links to a point in the middle of the highway, thence westerly along the southerly boundary line of the Roberts half-acre lot to the place of beginning. Said parcel containing one-half acre more or less As the same is described in a deed from Clinton Yerry to said George Yerry, recorded Book 386, page 405.

ALSO THOSE CERTAIN OTHER LOTS, pieces and parcels of land, situated in the Town of Shandaken, County of Ulster, as the same are fully described and set forth in a deed from Elizabeth Gulnick to said George E. Yerry, dated March 30th, 1906, and recorded Book No. 405, page 170, August 3rd, 1907, Ulster County Clerk's office to which deed or the record thereof reference is hereby made. Subject to the encumbrances thereon and subject also to the charge against said property made by said deed in favor of said Elizabeth Gulnick and Uriah S. Gulnick, which said charge is by said grantee herein assumed.

ALSO ALL THAT TRACT, piece or parcel of land, situate in the Town of Shandaken, County of Ulster and State of New York, and bounded and described as follows, viz:— Beginning in the southerly bounds of the Ulster & Delaware Railroad at a point opposite an iron pipe driven in the ground at or near the end of a stone wall, and running from thence in a southwesterly direction along said stone wall to the southerly end thereof, and so continuing up the mountain in a straight line in range with said stone wall to the bounds of Robert J. Fox; then along his bounds in a northeasterly direction to the center of Fox Hollow Creek; thence down the center of said Creek to Dutcher's line; then along Dutcher's line to the southerly bounds of the Ulster and Delaware Railroad aforesaid; then in a westerly direction along the southerly bounds of said railroad about fifteen hundred and twenty-three feet (1523) to the place of beginning. Containing by estimation about fifty acres of land, be the same more or less.

ALSO ALL THAT CERTAIN piece or parcel of land situate, lying and being in the Town of Shandaken, Ulster County, New York, and bounded as follows, viz: Beginning at the center of the highway near an elm tree in the bounds of Edwin Louns and running from thence westerly along his bounds to the bounds of Anna Dutcher's, thence down her line to the southerly bounds of the Ulster and Delaware Railroad, thence along the southerly bounds of said railroad to the center of the Fox Hollow road, thence up the center of said road to the place of beginning.

Being the same premises conveyed by Elizabeth Gulnick to George E. Yerry March 30, 1906, recorded Book 405, page 170, August 3, 1907, and by George E. Yerry to Elizabeth Yerry October 30, 1907, Book 412, page 299.

EXCEPTING AND RESERVING, all that part or parcel of land situate in the village of Allaben, County of Ulster and State of New York, and bounded and described as follows:—Beginning at a cherry tree along the Fox Hollow Creek and running thence along the line of George E. Yerry's property 245 feet to an iron post driven in the ground, thence north along the line of Elizabeth Yerry 335 feet to an iron post driven in the ground, thence east 330 feet to an iron post driven in the ground, and thence south along the Fox Hollow Creek to the place of beginning, containing 2 acres, be the same more or less.

The grantee of the second part are to have the privilege of the water rights in and to both Yerry ponds by a 2½ inch is used.

ALSO EXCEPTING AND RESERVING all that piece or parcel of land situate in the Town of Shandaken, County of Ulster and State of New York, bounded and described as follows—Beginning at an iron stake set in the ground at the corner of lands of Edwin L. & C. C. Fish and lands of the party of the first part at the easterly corner of the lot hereby conveyed and runs thence in a westerly direction along lands of EDWARD L. & C. C. Fish one hundred and seventy-five (175) feet to an iron stake in the ground at the edge of the laid out road; thence in a northerly direction along the course of said laid out road as it turns in a northeasterly direction to an iron stake in the ground at the northerly corner of lands of the party of the first part; thence in a southerly direction along lands of the first party to the place of beginning. The above conveyance is one of several building lots laid out along Fox Hollow Road by George E. Yerry.

ALSO ALL THAT TRACT of land situate in the Town of Shandaken, County of Ulster and State of New York, briefly described as follows:—Beginning in the southerly bounds of the Ulster and Delaware Railroad at a point opposite an iron pipe driven in the ground at or near the end of a stone wall and running from thence in a southwesterly direction along said stone wall to the southerly end thereof, and so continuing up the mountain in a straight line in range with said stone wall to the bounds of Robert J. Fox, then along his bounds in a northeasterly direction to the center of the Fox Hollow Creek; thence down the center of said Creek to Dutcher's line; then along Dutcher's line to the southerly bounds of the Ulster and Delaware Railroad aforesaid; then in a westerly direction along the southerly bounds of said railroad about fifteen hundred and twenty-three (1523) feet to the place of beginning. Containing by estimation about fifty acres of land be the same more or less.

EXCEPTING AND RESERVING therefrom the following parcels of land as described in a deed from Elizabeth Yerry to George E. Yerry dated November 15th, 1915, and recorded in Book of Deeds No. 545 on page 374 in the Ulster County Clerk's office on November 29, 1915. Also parcel of land described in deed from Elizabeth Yerry to Edwin L. Fish and Cecelia G. Fish, dated November 18, 1916, and recorded in Ulster County Clerk's office in Book of Deeds No. 439 at page 475 on February 28, 1917. Also parcel of land described in deed from Elizabeth Yerry to Joseph J. Yerry dated May 12, 1919, and recorded in Ulster County Clerk's office in Book of Deeds No. 468, at page 422 on May 12, 1919.

Dated at the City of Kingston, N. Y., this 2nd day of June, 1927.

AMOS VAN ETTEN,
Referee.

BRINNIER, CANFIELD & ELSWORTH,
Plaintiff's Attorneys,
53 John Street, Kingston, N. Y.

SHELDON H. CLOSE,
Attorney for J. O. & E. N. Rowe,
Oneonta, N. Y.

GEORGE A. SPEENBURGH,
Attorney for First National Bank of Fleischmanns,
Fleischmanns, N. Y.

JOHN W. ECKERT,
Attorney for Kingston Lumber Company and other defendants,
Kingston, N. Y.

NEWTON S. FESSENDEN,
Attorney for Everett & Treadwell and other defendants,
Kingston, N. Y.

SAMUEL N. HABERMAN,
Attorney for Beacon Falls Rubber Shoe Company,
320 Broadway, New York City.

PHILIP ELTING,
Attorney for Willa Harrison, as Admx. &c.,
Kingston, N. Y.

NOTICE TO CREDITORS.—In pursuance of an order of Hon. George F. Kaufman, Surrogate of Ulster County, notice is hereby given, according to law, to all persons having claims against Henry Crook, late of the City of Kingston, County of Ulster, deceased, intestate, to present the same with the vouchers in support thereof, to the undersigned, Nelson G. Cochrane, the Administrator of the estate of said deceased, at his residence, 72 Pine street, in the said City of Kingston, on or before the 5th day of October, 1927.

Dated, March 31, 1927.

Henry Crook, Deceased.
NELSON G. COCHRANE,
Administrator of Estate of
V. B. VAN WAGONEN, Attorney.
240 Fair St., Kingston, N. Y.

NOTICE TO CREDITORS.—In pursuance of an order of Hon. George F. Kaufman, Surrogate of Ulster County, notice is hereby given, according to law, to all persons having claims against Margaret McKinley, late of the City of Kingston, County of Ulster, deceased, intestate, to present the same with the vouchers in support thereof, to the undersigned, Harry McKinley, the Administrator of the estate of said deceased, at his residence, 63 Van Buren Street, Kingston, in the said County of Ulster, on or before the 10th day of September, 1927.

Dated, March 4, 1927.

HARRY McKINLEY,
as Administrator of
Margaret McKinley, Deceased.
V. B. VAN WAGONEN, Attorney.
Kingston, N. Y.

Gave Word to Language

Tontine, a word associated with insurance, is applied to a form of annuity issued from its inventor, Lorenzo Tonti, an Italian banker, who for years carried on business in Paris, France, in the Seventeenth century. His son, Henri Tonti, was the able and loyal lieutenant of La Salle, prominent in history, who explored the lower Mississippi river and the adjacent country.

Flashes of Life Sketched in Brief

(By The Associated Press)

Orange, N. J.—Thomas A. Edison is boning up on rubber in an effort to find a substitute that can be grown in the United States. He is collecting literature from all over the world and has five notebooks filled with names of rubber-bearing plants. This week he spent three days in the library of the New York Botanical Garden. An expert in his employ abstracts books in various languages.

New York—In one graduate alone the trustees consider the American University of Beirut to have justified its existence. Word comes from Cairo of the death of Takub Sarruf, who was graduated in 1870 in the university's first class. A member of a poor family, he rose to be owner of a chain of newspapers in Egypt and the university authorities regarded his influence so wide and constructive that the hopes of the founders were more than fulfilled.

Newton, La.—Some 500 employes of F. L. Maytag, washing manufacturer, like the way he celebrated his 70th birthday. He gave them presents of savings accounts totalling $130,000 or 50 dollars for each year in his employ of those who have worked for him at least three years. Ann Griebel got the largest amount, $1,650.

New York—Anybody who wants a nice marble staircase which cost $150,000 twelve years ago can have it for one dollar and no questions asked. Apply to the folks wrecking the mansion on Fifth avenue recently sold by Elbert H. Gary. It seems there's no demand for marble stair cases now. One from William A. Clark's mansion was dumped at sea because the wreckers could think of nothing else to do with it.

Rapid City—Now comes a baby coyote for the White House zoo. Three months old, it is the present of Mrs. Ray Sanders, a neighbor of the Coolidges, and will join Rebecca, the racoon, the collies and the chow.

Asbury Park, N. J.—In silk-lined coffins of cedar underneath a tombstone of Italian marble, lie little Lucky, fox terrier, and Rags, ship terrier, once waifs, who died the death of heroes. Mr. and Mrs. Jack Hendrick were away from home when the house got afire with baby asleep. Lucky and Rags at baby's side barked and barked as the flames spread. Neighbors rescued baby. Lucky and Rags perished. "Faithful to the end," says the inscription on the monument. The burial plot adjoins the home where the baby lives.

SAWKILL.

Sawkill, July 15.—The Pilot Inn held its opening dance July 4. A large crowd attended.

Mr. and Mrs. William Hepworth were recent guests of Fred Beecher.

Mr. and Mrs. William Williams have moved to their new home in Ruby.

The dance to be held for the benefit of Chase Cemetery will be held July 20. Music will be furnished by Pete Boice.

The recent hot weather brings many people to the Pilot Inn's swimming place.

Common Trouble

Radio trouble found to be quite a common one—too many people trying to talk at once.

DON'T FORGET TO VISIT

MORRELLO'S INN

ON RESERVOIR ROAD

Three Miles from Kingston,
And enjoy a good

Spaghetti, Chop and Steak DINNER

DANCING.

Tourists Accommodated.

JOSEPH MORRELLO, Proprietor.

REAL ESTATE TRANSFERS.

Deeds Recently Recorded With the County Clerk.

The following deeds have been filed in the Ulster county clerks office:

Elizabeth Kendall Blawis to John Lundequist and wife, a parcel of land along Eddyville-Rifton highway, town of Esopus. Consideration $1.

Isaac Van Kleeck and wife to John Beyer and wife, a property on Kingston-West Hurley road, town of Ulster. Consideration $1.

The Riseley Farms, Inc., to Rip Van Winkle Properties, Inc., several tracts of land and buildings in town of Shandaken. Consideration $1.

William Smith to William Becker, a tract of land of about eight acres on the Plantasiebergh, town of Saugerties. Consideration $1.

Elise Witt to William G. Witt and Margaret Witt, land and buildings in town of Esopus. Consideration $10.

Abram Kaufman, unmarried, of New York, to Frances Vigden, a property on westerly side of Foxhall avenue, Kingston. Consideration $1.

Raymond J. Martin and wife to George K. Crawford and wife of Germantown, N. Y., a property on north side of Main street, village of Saugerties. Consideration $1.

Conrad Smith and wife to William J. Auchmoody and wife, lots on Lincoln Manor Park, town of Ulster. Consideration $1.

Miss Gertrude Schellinger to William J. Auchmoody and wife, lots on Lincoln Manor Park, town of Ulster. Consideration $1.

Jane B. Winchell to Mary Moak of Yonkers, about 60 acres in town of Marbletown, on a hill called Ozzevallebergh. Consideration $1.

George S. Monroe and wife to Claude L. Finger and wife, a parcel of land in town of Saugerties. Consideration $1.

Isidor Littman and others to Stone & Dumont Realty Corporation of New York, tracts of land in town of Wawarsing. Consideration $1.

Ralph R. Lake and wife of Goshen to Emily V. Burton of Napanoch, parcels of land in town of Wawarsing. Consideration $1.

Frederick Hornbach and wife to Emma Hrazeneck of Long Island City, a parcel of land in town of Shandaken. Consideration $1.

Lottie Buller, Samuel Brand and wife to Jacob Tepper, tracts of land with buildings in town of Wawarsing along Cape Road. Consideration $1.

Esther Levinglick and Louis Luxsenberg to Lottie Buller and Samuel Brand of Brooklyn, tract land and buildings along Cape Road, town of Wawarsing. Consideration $100.

Elizabeth J. Snead to Forster Winchell and wife, parcels of land and buildings on southeast side of Stonykill, town of Marbletown. Consideration $1.

STONE RIDGE.

Stone Ridge, July 15.—The annual fair of the Builders' Class of the Methodist Sunday school will be held on Tuesday, July 19, opening at 9 o'clock in the morning. There will be a variety of useful articles on sale, including wearing apparel for ladies and children, embroidered pillow slips, woven rugs and many other practical and attractive articles, all hand made and hand decorated. Hot lunches will be served during the day. At 5 o'clock supper will be served. A fine salmon salad with creamed potatoes, and beans, dainty pot cheese balls and tasty pickles, fresh fruit and cake, coffee and iced tea will make up the menu for this 5 o'clock tea.

A very delightful afternoon was spent by the members of the Builders' Class in the home of Mrs. Dewitt Oakley on Tuesday afternoon of this week.

Mrs. Jay Holmes Smith is spending the week at Ocean Grove, N. J., attending the summer home missionary training school there.

The Rev. Jay Holmes Smith is putting on a fine church program throughout the charge. There is a very noticeable increase in attendance and interest for there is much worth while at every service.

Rapid Evaporation

Under the almost cloudless skies of the upper Nile valley in Egypt, at Wadi Halfa, says Nature Magazine, the depth of water evaporated amounts to more than 19 feet a year.

Officials Favor Autoists' Mailbox

Houston, Texas, July 15 (AP).—A sidewalk mailbox for motorists, an idea born in exasperation, has been tried out here and recommended to postmasters in other cities by John H. Bartlett, assistant postmaster general.

"Why don't you put a mail box on the sidewalk and keep a space clear around it so motorists can mail their letters without getting out," a Houston man who had difficulty in finding a parking space near the post office wrote Postmaster Roy B. Nichols a year ago.

Nichols liked the idea. He procured an ordinary post office package box, anchored it to the edge of the cement sidewalk at one side of the post office, painting a "no parking" zone on the pavement, christened it a "courtesy mail box," and awaited results. A ten-ich metal handle with a chain was affixed to the drop.

Motorists adopted the idea at once. They found they could drive to the box, pull the lid down with one hand and deposit a letter or package with the other without leaving their motor cars.

Each mail collector takes mail from the box every time he comes into the post office and it has resulted in a minimum of 17 collections daily. In one day a count revealed 800 motor cars had stopped at the box.

Postmaster Nichols made a report on the box to Washington and the idea so highly commended itself to officials there that Bartlett has recommended it to other cities throughout the country.

SOCIETY GIRL SPENDS $3,000 FOR TROUSSEAU.

London, July 15 (AP)—The manager of a Bond street firm of dressmakers has estimated that the minimum cost of a society girl's trousseau is $3,000.

The wedding dress of chiffon velvet or satin, complete with train and trimmed with fur, she prices at $300, and the veil at $75 to $100.

"Trousseaus are not what they used to be," she said. "The old-time trousseau consisted of a dozen of every garment. Nowadays a girl has little or no regard for numbers. She just buys what particularly takes her fancy. Most girls include at least six afternoon gowns in their trousseau, and possibly three evening frocks, the price of each model ranging from $100 to $150."

6% DIVIDENDS have been paid by the Home-Seekers' Co-Op. Savings and Loan Association for over 10 years. Now is the time to subscribe for shares in the new series. Call at the office, No. 3 EAST STRAND.

Guaranteed Full Fashioned. Made of Pure Silk with Pure Dyes. Garter Runs absolutely stopped by the Genuine Coral Band at the Top. Backed by FINERY Repair Service.

When these stockings wear or tear, bring them in and we'll repair them at exact cost to us.

TRAVERS'

Silk and Dress Goods Store

"The Store that Sells for Less."

33 North Front Street

Kingston New York

HUNTER has sent fans to every clime on the globe during the last forty years. Once you know the Hunter fan—you see and feel the comforts from its use—you will never again be completely satisfied until your home and office are equipped. No more hot, sultry days. No more poorly ventilated space. Hunter guarantees you will be pleased.

Sold by Your Electrical Dealer.

William Davis Hawk

WHOLESALE DISTRIBUTOR.

16-18 PINE GROVE AVE., KINGSTON.

Dave's 67c Day

18 — WONDERFUL HOT WEATHER SPECIALS FOR ONE BIG DAY TOMORROW

General Reduction on Everything in Bathing Suits and Beach Equipment Now On—

KIDDIES' FOOTWEAR
Worth Twice as Much.
67c

MEN'S NIGHT SHIRTS 67c
$1.00 Values

HOSE for the FAMILY
Ladies' $1 Silk Hose 67c

$1 Golf Hose 67c
Kiddies' 50c Silk Hose 2 pair 67c

Yesir! Folks, we've gotten together a lot of Specials and boy, you're sure to find something that you've been looking for at this very low price.

HERE YOU ARE, MEN!

A bargain in collar attached and neckband shirts in percales, madras and Loomtex cloths.
Easily worth $1.25. **67c**

BIG YANK WORK SHIRTS, $1 value... 67c

$1.00 SPORT SHIRTS.. 67c

ANOTHER ONE!

Men's Athletic

NAINSOOK UNION SUITS, 2 for..... 67c

85c Silk Finish Balbriggan SHIRTS and DRAWERS 67c

MEN'S $1.00 OVERALLS 67c

BOYS' "Cool" LINEN KNICKERS... 67c

And That Ain't All!!

LADIES' $2.00 HAT CASES..... 67c

For All the Family SNEAKERS, $1 val. 67c

VAN HEUSEN 50c COLLARS, 2 for..... 67c

50c TENNIS BALLS, 2 for 67c

MAKE IT YOUR BUSINESS TO GET HERE TOMORROW!!!!

GEE! IT'S GREAT TO TRADE AT DAVE'S!

ASK FOR DAVE.

D. Kantrowitz

46-48 NORTH FRONT STREET, KINGSTON.

Where You Meet Your Friends.

Giants at Fair Grounds Tonight

Brooklyn Royal Giants Will Clash With Colonials Here Tonight at 6:15—"Highpockets" and "Funny-Man."

Lou Brown received a communication from the Brooklyn Royal Giants Thursday in which they stated the lineup they will use against the Culloton-Robins forces at the Fair Grounds tonight at 6:15.

Besides the fact that the Royals are one of the outstanding colored clubs in the Metropolitan district they have two other minor features to make the game interesting. These two attractions are "Highpockets" Hudsteth, the elongated first baseman, and "Funnyman" Brown in the outfield. "Highpockets" derives his nickname due to the fact that he towers above the rest of the Royal warriors, standing six feet five inches. Brown in the outfield is a comedian who gives the fans a humorous eyeful now and then while chasing fly balls in the outer garden.

"Cannonball" Redding, the Royals' husky flinger, has branched out into the managership of the team this season and the well known colored ball player has three formidable twirlers aces on his pitching squad. Beside Holland, who has twirled against the locals several times, Redding has two strong wingmen in Starks and Flournoy. Hudsteth, the six-footer, covers the initial sack with Smith on second, Finley at short and Hill on third base. Brooks, Arnold and Brown will be stationed in the outfield.

The Brooklyn Royals have made many expeditions to the uptown diamond in the past seasons and have always been a favorite attraction with the fans for the Royals have plenty of good baseball stored away in their bat bags. The Colonials fought their way through an interesting series with the Brooklyn team last season and finally acquired the upper hand. However, every game was close for the Royals had much thunder in their warclubs in those deciding games of the series.

WARRINGTONS BLANK CARDINAL NINE, 10-0

The Warrington All Stars defeated the Cardinals at Barmann's Ground Thursday evening by a score of 10-0. The Cardinals found DeCrette, the Warrington pitching ace, for one hit. Everyone of the Warringtons got at least two hits apiece. Fisher, the short stop for Warringtons, knocked a home run with three men on in the fifth. Lewis and DeCrette formed the battery for the Warringtons, Cahill and Dederick for the Cardinals. This is the third victory over the Cardinals for the Warrington All Stars.

Score by innings:

Warringtons	0 0 0	0 9 1—10
Cardinals	0 0 0	0 0 0— 0

Prosaic Femininity

Women love flowers and such fragile pretty things, but they also like roast beef.—Atchison Globe.

Ewing All-Stars Down Colonials

Buck Ewing led his All-Stars in their win over the Colonials Thursday at Stamford, collecting three home runs. The final score was 12 to 5.

Culloton was hit freely throughout the game. Jackson allowed ten hits. Joe Hoffman and Bill Shay were credited with three each.

The score:

Ewing Stars.

	AB.	R.	H.	P.O.	A.	B.
Dean, ss.	5	3	2	2	2	1
Warmack, lf.	5	3	5	2	0	0
Ewing, c.	5	3	3	3	2	0
Ridgley, 2b.	5	1	1	2	2	0
Johnson, cf.	5	1	2	2	0	0
Green, 1b.	5	0	1	12	0	0
Burbridge, rf.	5	0	0	2	0	0
Eddy, 3b.	5	1	1	1	4	0
Jackson, p.	4	0	0	0	0	0
Total	44	12	15	27	10	2

Colonials.

	AB.	R.	H.	P.O.	A.	E.
Carter, 3b.	4	1	2	0	0	1
Kelly, cf.	3	1	1	4	0	0
Shay, 2b.	5	0	3	3	5	1
McDermott, 1b.	3	1	1	14	0	0
Loeser, ss.	4	1	0	1	1	1
Schwab, rf.	3	0	0	0	0	0
Smith, rf.	1	0	0	0	0	0
Robins, c.	4	0	0	4	0	0
Hoffman, rf.	4	1	3	1	0	0
Culloton, p.	3	0	0	0	2	0
Totals	34	5	10	27	8	3

Score by innings:

Ewing's	1 0 3 0 1 0 2 0 5—12
Colonials	1 0 3 0 0 0 0 1 0— 5

Two base hits—Eddy, Warmack, Shay. Three base hit—Hoffman. Home runs—Ewing 3, Johnson, Warmack 2. Bases on balls—Off Jackson 4. Struck out—by Culloton 4, by Jackson 3. Umpire—Jordan.

Guldy's To Battle.

The Guldy All-Stars will play the Saugerties nine Sunday afternoon at Block Park. Joe Coughlin will probably do the hurling for the former nine while the boxman of the opposing team has not yet been announced. The Sunday games at the park are generally attended by many and on Sunday the crowd is expected to outnumber previous attendances as the Saugerties boys are noted for progress on the diamond this year.

Four-wheel brakes can't do much for the driver who hasn't any on the wheels in his head.

MAJOR LEAGUE Standings

National League.

	Won	Lost	Pct.
Chicago	51	29	.638
Pittsburgh	47	28	.627
St. Louis	46	34	.575
New York	43	41	.512
Brooklyn	38	43	.469
Philadelphia	32	47	.405
Boston	30	46	.395
Cincinnati	31	50	.383

American League.

	Won	Lost	Pct.
New York	59	25	.702
Washington	47	34	.580
Chicago	46	38	.548
Detroit	44	37	.543
Philadelphia	44	38	.537
St. Louis	34	46	.425
Cleveland	35	48	.422
Boston	19	62	.235

International League.

	Won	Lost	Pct.
Buffalo	56	31	.644
Syracuse	58	36	.617
Baltimore	50	40	.556
Toronto	48	43	.527
Newark	48	44	.522
Rochester	44	44	.500
Jersey City	41	49	.456
Reading	17	75	.185

YESTERDAY'S RESULTS.

National League.

Cincinnati, 8; New York, 6.
Cincinnati, 8; New York, 3.
Pittsburgh, 6; Brooklyn, 5.
Chicago, 6; Boston, 1.
Philadelphia, 7; St. Louis, 3.

American League.

Cleveland, 4; New York, 1.
St. Louis, 4; Boston, 2.
Philadelphia at Chicago, rain.
Washington at Detroit, rain.

International League.

Baltimore, 6; Rochester, 5.
Other games postponed, rain.

GAMES SCHEDULED TODAY.

National League.

Cincinnati at New York.
Pittsburgh at Brooklyn.
St. Louis at Philadelphia.
Chicago at Boston.

American League.

New York at Cleveland.
Boston at St. Louis.
Washington at Detroit.
Philadelphia at Chicago.

International League.

Jersey City at Buffalo (2).
Newark at Toronto (2).
Baltimore at Rochester.
Reading at Syracuse (2).

Tagging Major League Bases

(By the Associated Press.)

Two crushing defeats at the hands of a tail-end club found John McGraw's Giants facing mid-July in anything but a happy frame of mind. The New York club, picked by many to finish at or near the top for the National League race in its manager's silver jubilee season, now is scurrying about with the thought of holding on in first division a prime consideration.

Cincinnati punctured Giant aspirations yesterday. The Red Legs won the first game in a Garrison finish that produced 5 runs and an 8-6 victory, and then shelled Virgil Barnes, New York hurling ace, for an 8-3 win in the second contest. Home runs played a prominent part in the results. In the ninth inning of the opener Critz lashed the ball out of the park with Zitzman on base. This left Hendrick's team a run behind. Wally Pipp broke up the show with a homer that scored two men ahead of him. Curtis Walker's hitting featured the second game, the Cincinnati outfielder getting a home run, a double and two singles.

Pittsburgh took the third game of the series from Brooklyn, 6-5. Kiki Cuyler played the deciding role in each game of the series. He won the first by daring base running in the ninth, lost the second by misplaying a single in the ninth that enabled the batter to score, and his ninth inning single yesterday drove in the deciding run. Paul Waner's batting and a sensational catch by "Jigger" Statz were among the high lights.

"Tiny" Osborn's sterling pitching gave the Chicago Cubs a 6-1 win over the Boston Braves. Chicago thus held on to its game and a half lead over the Pirates for first place.

The St. Louis Cardinals, after three straight victories over Philadelphia, bowed before Clarence Mitchell's southpaw spitball shoots 7-3. Flint Rhem was pounded hard but finished the game.

The Cleveland Indians stopped an eight game losing streak and the Yanks at the same time. The American League leaders were set back, 4-1, although they outhit their opponents. Five New York errors paved the way for the downfall. Ruth and Gehrig went hitless against Walt Miller's twirling.

Although held to five hits the St. Louis Browns beat Boston, 4-2. Dan Howley's club bunched its blows off the Braves. George Sisler, who had made 8 hits in succession, was held to a double in four times at bat.

Detroit was leading Washington 2-0 when rain halted the game in third inning. The Athletics and White Sox were rained out.

Jones Regarded "In" by Experts

Score of 213 For 54 Holes Gives Champion Lead of Four Strokes—Plays Final Holes Through Rushing Crowds.

St. Andrews, Scotland, July 15 (AP).—Still out in front after three rounds in defense of his title as British open golf champion, Bobby Jones was regarded by the experts as "in." His score of 213 for 54 holes gave him a lead of four strokes on the next competitor when he finished. The American star had compiled a record of 68-72-73—two rounds under par and one even with that exacting golf personage.

The champion made a brilliant finish after offering a performance no better than ordinary for him on his outward journey. He took a five at the ninth for the second time in two days and played the 12th so loosely that he had a liability of a five there. But getting into the long and difficult homeward stretch it was different. He picked up two birdies and barely missed two others.

He began to play in earnest at the 13th. He got a fine par four here where almost anything can and does happen in golf. At the 524 yard 14th he was on with a drive and brassie and down in two putts for a birdie. At the 15th he missed a 15 footer for a birdie but bagged the birdie at the 16th. At the 17th a seven footer would not fall for a birdie and at the home hole he missed a seven footer for a birdie.

Jones played his final holes through rushing crowds like those delaying the play yesterday. Until the turn his gallery was orderly but when word passed that other players were not succeeding in their efforts to cut down the champion's lead, the crowd spread out among a dozen pairs concentrated in the "loop" district to wait for Bobby. They saw him start his drive on the 13th and thereafter tramped home with him in triumph.

Bobby would not wait for a train at the 15th where the railway track borders the course. The train whistled and continued to screech as if to say "wait for me" but the title-holder did not hesitate. The crowd was causing enough delay without a train load of extra hazards so he putted away before the whistling stopped. The train chugged on to the 16th and 500 excursionists piled out and climbed fences and telegraph poles to see Bobby run down a putt for a birdie three.

Needing fours on the last two holes for 72, it seemed that he would get them but after a powerful drive he played his iron safely and approached seven feet from the cup, taking five. He had another great drive on the home hole and approached seven feet from the cup but the putt again stayed out.

Ben Hodson, second to Jones this morning, putted himself out of the picture in the third round. He took three putts on green after green and finished with 81 for a total of 225.

Jones's card:

Out 444 544 535—38.
In 335 444 354—35—73.

CHAMP BARES JOKE WEDDING

Helen Wainwright, famous swimming star, says her marriage to Clifford Holland (inset), organist in an Oklahoma City theatre, was a "joke," and is seeking an annulment. She explains that on being teased because she was seen in Holland's company she bought a ten-cent wedding ring and wore it. The manager of the show in which she was appearing announced a wedding, and Helen and Holland, to avoid unpleasant talk were wed.

Grand Union Grocery Stores Inc. Quality—Service—Satisfaction

WE GUARANTEE satisfaction with every article we sell. We are in business to serve you so if you have a complaint let us hear about it.

Freshpak MALTED COCOA
Makes a delicious and refreshing Summer beverage
1-lb. tin 39c

Pocono SCOURING POWDER 5c

Certo Makes Perfect Jellies. 29c

Palmolive Soap 3 cakes 23c

Puritan HOP FLAVOR **MALT SYRUP** 2½-lb. can 65c

BERMA COFFEE in One Pound Cans.....51c
Just Right for Making Iced Coffee.

GRAND UNION APPLE SAUCE, 2 Cans for 25c

STORM KING SARDINES, 2 Tins for.....25c

FRESH PAK FRUIT PUNCH, Pint Jug...29c
A Cooling Summer Drink.

DELMONTE PRUNES, 2 Pound Pkg......27c

GRAND UNION MAINE CORN, Med. Can..17c

POCONO CATSUP, 2 Bottles for........25c
Each 8 oz.

318 Wall St. Meat Markets 632 B'way
PHONE 896-W. PHONE 2292-W.

SUGAR CURED 28c REG. HAMS
PLATE OR NAVEL 12c CORNED BEEF
PRIME RIBS BEEF
LEGS LAMB
CROSS RIB
TOP SIRLOIN OR CHUCK
POT ROAST
LEGS VEAL
FANCY DRESSED 35c FOWLS
SUGAR CURED 32c BACON

Good Palm Beach Suits $14.75

Good tailoring, good fit, several colors to choose from, regulars and stouts. Have others at a lower price—but buy this one.

The Narrow Store With a Big Stock of Men's Clothes.

Walt Ostrander
Successor to
Ostrander & Woolsey
Head of Wall St. Next to Rose & Gorman. Kingston.

Compare the Tires and Compare the Prices

We offer the greatest combination of quality and economy prices. Save money on every mile you ride with

Fisk Tires

As Fisk dealers, we can give you a tire for every type of car and service, with values that defy comparison.

Fisk Extra Heavy Balloon

The super-tire for super-service. Famous for its extra comfort, extra safety and extra mileage. The greatest heavy duty balloon tire on the market.

The Low Priced Fisk Tire

Fisk Premier, of reliable quality, made in all sizes and types, high pressure and balloon. A good buy and a secure value.

ASHOKAN GARAGE, ASHOKAN.
C. & C. TIRE & REPAIR CO., 85 NORTH FRONT ST.
WM. V. COLLANGE, WEST SHOKAN.
NORTH MAIN ST. GARAGE, ELLENVILLE.

CIGARS

P. SCHUYLER	F. & D. CIGARS
ROYAL MOOR	J. B. BACK & CO.
BLACKSTONE	EL PRODUCTO
LA PRIMADORA	BERINGS
WEBSTERS	ROBERT BURNS
PHILA H. MADE	OPTIMO
LA PALINA	EL-ROI-TAN
ADMIRATION	BACHIA
CHANCELLOR	DUTCH MASTER
ELVERSO	BYER'S PERF.
ANTONIA & CLEO	MEDALIST
CARL UPMAN'S	CHIEF JUDGE
HAVANA RIBBON	CINCO INV.
WHITE OWLS	MI VEGA
CREMO	WM. PENN

They are Packed in Packs of 5 or 10 Cigars,
In Boxes of 25 or 50 Cigars.
BEST AT REASONABLE PRICES.

BYER'S CIGAR STORE
259 Fair Street. Kingston, N. Y.

Use FREEMAN advertising regularly and conservatively and results will surely follow.

Humidity Too Much for Sharkey

New York, July 15 (AP).—The weather has called a halt in Jack Sharkey's training program for the bout with Jack Dempsey here next Thursday night.

After a rather spotty showing yesterday, Sharkey decided that humidity was harder to cope with than his staff of sparring partners, and he announced he would do no boxing today.

The Boston heavyweight weighed close to 200 pounds when he began his New York training at Madison Square Garden but the last two sweltering days brought him down fast, and, fearing he would reach the "peak" several days before the fight, he was decided to give the ex-gob's human shock absorbers a day off.

Sharkey exhibited flashes of speed yesterday but it was impossible to sustain the action. He boxed six rounds in all and skipped rope and punched the light bag to conclude the day. He looked good against Tuscco Polo, the young Italian, but Johnny Urban made him miss frequently and got a hand from the small crowd that braved the weather for a peek at the Bostonian.

Johnny Buckley, the Bostonian's manager, was talking of a fight with Paulino Uzcudun, who accomplished what Sharkey failed to do—knock out Harry Wills. Buckley said Sharkey would be winning to take on the Spaniard any time and even went so far as to suggest that Paulino might be taken on before the title match in September, provided Sharkey beats Dempsey.

Final Round of Mohonk Tennis

Mohonk Lake, N. Y., July 15.—The veteran, Dr. Philip Hawk and Henry Bassford reached the final in the men's singles Thursday in the Ulster county tennis championship tournament in progress on the courts of the Mohonk Club. Dr. Hawk played an excellent and steady game to defeat Norman Winter, 7-5; 7-9, 6-4. This match was nip and tuck through the three sets and was twice interrupted by light showers. Bassford had an easy time eliminating Wolf in straight sets, 6-3, 6-2.

In the semi-finals of the women's singles, Miss Newton, playing less freely than in earlier matches, lost to Miss Francis, 6-2, 6-2. The other finalist is Mrs. Muhl, who after losing the first set to Mrs. Hawk went on to capture the remaining three. A number of doubles teams were closely matched and the seeded players were hard pressed to win. The summaries:

Men's Singles.

Semi-final round—Hawk defeated Winter, 7-5, 7-9, 6-4; Bassford defeated Wolf, 6-3, 6-2.

Women's Singles.

Semi-final round—Miss Francis defeated Miss Newton, 6-1, 6-3; Mrs. Muhl defeated Mrs. Hawk, 5-7, 6-0, 6-4.

Men's Doubles.

Third round—Bassford and Baggs defeated Imbrie and Strahan, 8-6, 4-6, 6-2; Yessley and Knight won from Hawk and Davenport by default; Steinkampf and Anderson defeated Winter and Calder, 6-8, 6-2, 6-3; Garretson and Wolf defeated Liddle and Chase, 4-6, 6-1, 6-4.

Mixed Doubles.

Second round—Mrs. Deane and Steinkampf defeated Miss Hasslacher and partner, 6-1, 7-5; Miss Colton and Anderson defeated Miss I. Barnard and Gress, 6-4, 6-2; Miss Atterbury and Einsmann defeated Mrs. Pritchard and Baggs, 6-3, 6-3; Mrs. Hawk and Winter defeated Mr. and Mrs. Morehead, 7-5, 6-4; Miss Newton and Bassford defeated Miss H. Barnard and H. Bassford, Jr., 6-1, 6-4.

Mrs. Letson and Strahan defeated Mrs. Bailey and Shidle, 6-1, 6-0; Miss Francis and Wolf defeated Mr. and Mrs. Backe, 6-2, 6-3; Mrs. Barnard and Hagar defeated Mrs. Cedric Major and N. Johnson, 4-6, 6-2, 6-2.

Eagles Defeat Wilbur.

The Eagle A. C. defeated the young Wilbur Feds, 16-11, Tuesday on the Wilbur diamond. M. Collins and B. Krum did the battery work for the losers. F. Konhout pitched for the Eagles. A game between the two teams will be played at Wilbur this evening at 6:30. The Eagles will book games with teams who call their manager, F. O'Neil, 466-W, after 5:30 p. m.

CALL 2000
For Prompt and Courteous Service
VAN DEUSEN BROS.
PLUMBING-HEATING.
WEST STRAND.

Dempsey Must Take Punishment

White Sulphur Springs, Saratoga Lake, N. Y., July 15 (AP).—Jack Dempsey is undergoing the final test of his comeback ability—whether he can take a husky punch on the chin and still bore in fighting with senses undimmed.

The former titleholder is certain that his physical condition is sound, punching power as great as ever, and footwork fast enough to carry the high powered artillery into close range for heavywork on Jack Sharkey's body. But on the way in Jack realizes that he will be hit hard and often and the former champion is anxious to discover his reaction when fists are drumming on his own chin, lights popping before his eyes and the drone of a million bees is in his head.

Jack has fought only twelve rounds in two fights in almost four years. When Luis Firpo smashed Dempsey from the ring in September, 1923, Jack came back in a fury to sink the Argentine a half dozen times. Defending the world championship against Gene Tunney last fall, Jack was not knocked from his feet, but steady punishment about the head slowed him to a walk.

In less than a week, the former titleholder, now seeking to regain the crown lost to Tunney, will meet Jack Sharkey in the Yankee Stadium. Dempsey is 32 and the reaction of his muscles to the commands of the brain when eyes see an opening in opponent's defense is obviously slower. Jack will take more punishment because of that and he believes he must learn to take it.

Rondouts vs. Huttons.

The Rondout A. C. will oppose the Hutton A. C. this evening at Block Park. Hahn and Emmick will compose the battery of the Huttons while Peters or Steitz with Volker behind the bat will form the nucleus of the Rondouts.

WHAT TUNE'LL HE PLAY JULY 22?

Jack Dempsey is musically inclined. The pictures prove it.
(International Illustrated News.)

INDUSTRIAL GAME AT ATHLETIC FIELD TONIGHT

The Post Office-City and the Central Hudson Gas & Electric teams will clash in an Industrial League game at 6:15 this evening at the Athletic Field. The battle no doubt will be a furious one for the Combination team and the Gas team are tied for second berth and a win will put either team on even terms with the league leaders—W. S. R. R.

Illiterate Criminals

The superintendent of New York state reformatories says that of 22,000 criminals whom he has examined only 4 per cent were college graduates, only 7 per cent had finished high school, 25 per cent finished grammar school, 64 per cent had attended only primary schools or none.

WHAT HAPPENED IN THE ROPED ARENA LAST NIGHT

(By The Associated Press.)

Wilkes-Barre, Pa.—Benny Bass, Philadelphia, knocked out "Mickey" Doyle, Pittston, five rounds.

Culver City, Calif.—Pedro Amador, Panama, knocked out Don Levy, Wilmington, four rounds. Danny Kramer, Philadelphia, beat Young Joe Rivers, California, 10 rounds.

Kansas City, Kan.—Henry Leonard, Chicago, beat Paul Allen, Chicago, 10 rounds.

To Play at High Falls.

Sunday the Warrington All-Stars will play the High Falls team at High Falls. DeCrette or Marks will pitch for the Warringtons. Monday they will play the Clermonts at the Fair Grounds.

Dempsey's "Fan Mail" Increases

White Sulphur Springs, Saratoga Lake, N. Y., July 15 (AP).—The "fan mail" of Jack Dempsey, whose colorful personality has gripped the fight loving public as strongly as any man in fistic history with the sole exception of John L. Sullivan, is inspiring, exasperating and pitiful.

Hundreds of letters and telegrams pour in to him daily. All are handled by his secretary. Most of them wish Jack luck in his comeback effort. Some tell him plainly that he is a "no good bum". A few want definite information that he will conquer Jack Sharkey in the Yankee Stadium on the night of July 21.

In the last category are at least two letters Jack would like to be able to answer if, it were possible. The first was from a mother of two children, one of whom must undergo an operation, asking if Jack would advise her to bet $100 on him in the coming fight inasmuch as the operation required twice that amount. Time was precious, the mother wrote, and that was the only immediate way open to double the sum on hand.

In the letter were two slips of paper. On one was written: "You can do it safely", on the other: "I would advise you not to do it". Jack was asked to return one slip or the other "because my little boy's health is involved and not because I would hesitate to place my money on you under ordinary circumstances".

The second, in faulty handwriting, came from a washer-woman who was ill and unable to earn her usual $3 a day scrubbing floors. She had two rings that could be pawned, she said. Would Jack "please write whether he would win? Just yes or no".

This is the season of the year when a man decides his house needs more paint and his daughter less.

PIRATE TRIO NATIONAL'S BATTING HEROES

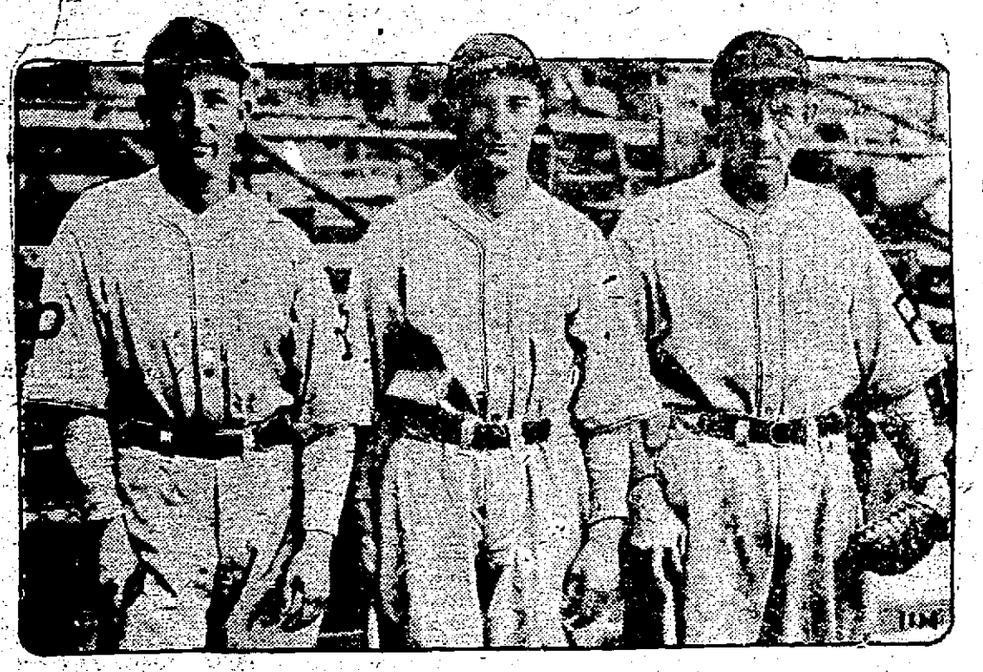

This trio of Pittsburgh Pirates is murdering the pitching in the National League, and therefore naturally leading the procession of hitters in the older circuit. Left to right: Barnhardt, Paul Waner and Harris.
(International Illustrated News.)

PRINCIPALS IN MILLION DOLLAR FIGHT

Principals in the million dollar ring battle at Yankee Stadium, New York, the evening of July 21, are here shown in a group. Rear—Leo Flynn, Dempsey's manager, and (right), Johnny Buckley, Sharkey's mentor. Front (left to right)—Jack Dempsey, Promoter Tex Rickard and Jack Sharkey.
(International Illustrated News)

"Here, Mr. Walker, this tobacco ought to be good enough for you!"

AUCTIONEERS down on the Kentucky Burley leaf tobacco markets always single out our buyers when a particularly fine lot of tobacco comes in.

Our buyers have that reputation among tobacco men . . . they go after the "cream of the crop" . . . no matter what it costs!

They go after the cream of the crop—and once you taste Granger Rough Cut, you'll know that

our buyers get what they go after!

GRANGER ROUGH CUT

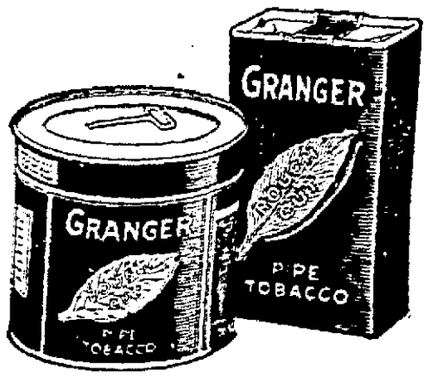

The half-pound vacuum tin is forty-five cents, the foil pouch, sealed in glassine, is ten cents.

GRANGER ROUGH CUT IS MADE BY THE LIGGETT & MYERS TOBACCO CO.

E. Frank Flanagan *K. E. Archer* *Oscar A. Watkins*

SEMI-ANNUAL 20% DISCOUNT SALE NOW ON

331 Wall Street S. COHEN'S SONS *Kingston, N. Y.*

Harry B. Merritt

413 Washington Avenue

CASH AND CARRY. PHONE 1188.

Steak—Sirloin, Porterhouse, lb. 35c
Prime Rib Roast, lb 30c
Hamburg Steak, 2 lbs. 25c
Stew Beef, lb. 8c
Legs of Lamb, lb. 40c
Lamb Chops, lb. 35c
Stew Lamb, lb. 16c
Legs of Pork, lb. 22c
Pork Shoulder, lb. 17c
Pork Chops, lb. 18c
Broilers, Fancy, lb. 40c
Chickens, Golden, Fancy, lb. 35c
Calla Hams, lb. 17c
Skinback Hams, lb 18c
Regular Hams, lb. 24c
Potatoes, No. 1, Peck 49c
Sugar, Cwt. $6.25
Onions—Bushel $2.00
Onions—5 lbs. 25c
Geisha Crab Meat, Can 39c
Cocoa, Best, 3 lbs. 25c
Watermelons, Large 45c
Coffee, Fresh Roasted, 3 lbs. 85c
Bread, Golden Crust, 3 for 20c
Coffee Cakes, Assorted, Each 12c
Hot Dog Rolls, Large, Doz. 15c
Rye Bread, Large, 3 Loaves 25c
Iceberg Boston Lettuce 10c
Cabbage 10c
Beets, Carrots, 3 bunches 10c
Camels, Old Golds, Luckies, Barking Dog, Chesterfields, Sweets, Piedmonts, Cart. $1.15

CIGARS! CIGARS!

F. & D., Box of 50.

2 for 25c $4.60
10c $3.60
5c $1.80

Peter Schuylers, Box of 50.

2 for 25c $4.50
10c $3.60
5c $1.80

Blackstones, Box of 50.

2 for 25c $4.50
10c $3.60
5c $1.80
Special Hand Made, Box of 50 . . . . . $1.35
White Owls, Box of 50 . . . . . $2.68
Butter, Best Tub, 2 lbs. 85c
Compound Lard, 2 lbs. 25c
Post Bran Flakes, Pkg. 10c
Corn Flakes, 3 for 25c
Eggs, Strictly Fresh, Doz. 32c
Jello, All Flavors, 3 for 25c
Maxwell House Coffee 42c
Blue Rose Rice, 3 lbs. 19c
Tomato Catsup, 3 bottles 25c
Maccaroni, Spaghetti, 3 lbs. 25c

Break Ground for Y's Men's Camp

Glenerie Tract Recently Bought by Y's Men's Club Will Be Site of Building To Be Used In Connection With Camping.

Ground was broken Thursday evening for a new building at Glenerie Falls on the ten-acre plot of ground which was recently purchased by the Y's Men's Club of Kingston. Charles Ramsey, president of the Y. M. C. A. board of directors, started the new project by digging the first shovelful of ground.

Dr. Julian I. Gifford, president of the Y's Men's Club, had charge of the short program. The Rev. Dr. Lucas Boeve offered prayer. He also gave a short address in which he enumerated many larger projects which had their sources in beginnings such as this. Dr. Gifford presented the new "Gold" shovel, which was used, to Mr. Ramsey. "Pop" Hinds and several others made short speeches on the possibilities of the new undertaking.

The building proposed and as designed by Architect George E. Lowe will be 64x24 feet, comprising a big ladies' parlor, a kitchen and a main lobby. The main lobby will be 40x24 with a large fire place.

The Y's Men's Club in developing this camp have put a great deal of thought into it. Besides the big building, smaller buildings for camping purposes will be erected in course of time. The "Y" boys have been alotted a big portion for camping and recreation. The boys' director is conducting a camp now which if there is sufficient demand by the boys will be kept open until September 1.

A part of the tract will be set aside for community picnic purposes. An athletic field is contemplated. The entire development of this camp will be for the people of Kingston. The boating, fishing and swimming have already gained much popularity.

Leading Hitters in The Major Leagues

NATIONAL LEAGUE.

Player and Club	G.	AB.	R.	H.	Pct
P. Waner, Pitts	76	312	68	122	.391
Harris, Pitts.	61	192	36	72	.375
Frisch, St. Louis	80	329	66	119	.362
Barnhart, Pitts.	49	101	35	58	.360
Harper, N. Y.	71	249	43	88	.353

Leader year ago today—Bressler, Cincinnati, .371.

AMERICAN LEAGUE.

Player and Club	G.	AB.	R.	H.	Pct.
Simmons, Phila	80	312	65	125	.401
Gehrig, New York	85	330	88	128	.388
E. Miller, St. Louis	74	247	58	93	.377
Meusel, New York	66	251	39	94	.375
Schang, St. Louis	56	159	28	59	.371

Leader a year ago today—Fothergill, Detroit, .433.

Rain Stopped Game.

The ball game at Block Park between the Highbinders and the Rinkydinks was halted by the rain in the third inning Thursday evening with the Rinkydinks leading by a score of 4 to 2. The next game will be played Thursday evening of next week.

Complaints are made that radio has been commercialized to a degree that classifies even the greatest of the old poets and musical composers as ad writers.

Crime fiction is alluring. It possesses an advantage over the news reports of a homicide in being always able to provide a satisfactory solution of the mystery.

Vaudeville is a hundred years old this season, from which it is easy to figure when comedians first got a laugh by peeking into windows painted on the curtain.

The prophet who says that this or that eventually is "inevitable" forgets that nothing is certain in politics and very little except death is inevitable in human affairs.

It is understood that for tenants in upper floors of the 108-story skyscraper now in contemplation in New York an oxygen tank will be thrown in with the lease.

When the boy is small he prefers heavy playthings, such as iron castings, old tires and alley junk. It is only when he matures that he develops a taste for key-winding toys.

The editor of the Harvard Crimson says there are as many morons to the square inch at Harvard as there are plumbers in an apartment house on a zero day. Apartment dwellers say Harvard is very lucky.

SINGER'S

60 Broadway

DOWNTOWN

The Sandman Story

By Martha Martin

WITCH-HAZEL FLOWERS

"IN THE fall of the year," said the Sandman, "there are yellow flowers to be seen on bushes which have large and thick leaves.

"These flowers are alongside of the twigs of these bushes and they are known as the Witch-Hazel flowers.

"There are some that flower in the spring but the ones of which I'm speaking flower in the fall.

"Miss Witch-Hazel Bush was dressed up in her very best, and very, very proud was she.

"'I'm going to have an exciting time next summer,' she said.

"'Instead of wearing a flower dress I shall think only of fruit and I will

"Yes, You've All Heard of Witch-Hazel."

shoot forth seeds as my fruit pods burst and in this way more witch-hazel shrubs will be able to grow up.

"'I really live for that wonderful time when I can shoot forth these seeds. I shoot them some distance. It is most exciting.

"'I hope you will always be able to recognize me—which means that I hope you will always be able to know who I am when my leaves are falling.

"'My leaves are broad and have straight veins. My leaves and bark go to make up my namesake in the medicine chest.

"'Yes, you've all heard of witch-hazel. Well, witch-hazel got its name from our family, for we make witch-hazel.

"'We're not the kind either that creatures turn up their noses at as they do at old castor oil and some of those disagreeable things.

"'We're not to be swallowed. No indeed. That's where we are so nice.

"'We don't go about with that manner which castor oil has as though to say:

"'"You'll be sick if you don't take us. Maybe we'll make you sick for a while, but in the end we will make you well."

"'We don't make anyone sick first. No, we're not like that. As I said, we don't want to be swallowed—I mean my Medicine Closet relative doesn't want to be swallowed.

"'Witch-hazel was never supposed to be swallowed. No, it can be used for burns and sprains and all kinds of sore places. But it is never to be swallowed. Never, never.

"'We help gentlemen after shaving—they can put our Medicine Closet Cousin over their faces and so keep their faces from feeling rough.

"'Oh, we're very useful. Homes, in my opinion, aren't homes without us.

"'We help headaches. We don't do people any harm either the way some horrid medicines will do.

"'No, we're cool and pleasant when some of the drops of the Witch-Hazel family are put upon a big handkerchief and then put upon the aching head.

"'No horrible swallowing of us! We're to be used outside and not taken inside!'

"So," said the Sandman, "you may see Witch-Hazel shrubs some day and you will know that it is from the witch-hazel plants that witch-hazel comes and that Miss Witch-Hazel is going to shoot forth seeds from her fruit pods this summer. And, too, that she is already looking forward to that day!"

(Copyright.)

For Meditation

By LEONARD A. BARRETT

HUMAN STORAGE BATTERIES

THE battery refused to turn the engine over. The wiring was found to be in first-class condition, all contacts were properly made, and yet the engine would not start. Of course not; the battery had run down. One thing about an electric storage battery—you can get out of it only what you put into it.

Some persons start the venture in life with the idea that all depends upon luck and chance. If one succeeds in life's undertakings it is because favorable circumstances created opportunities. Failure is due to the absence of a chance; and that chance is a matter of sheer luck.

Those who have succeeded in life know the folly of this argument. Their experience has taught them that opportunities are not created for people so much as people create their own opportunities. The man who sits down and waits for something to turn up soon finds failure staring him in the face.

The person who succeeds in life is the one who is prepared to seize the opportunity after he creates it. Many persons have splendid chances but they lack the ability to take advantage of them. The successful man is the ready man, ready with the necessary materials at his hand.

Fifteen minutes of time have decided the fate of many an adventurer. Opportunities come on the wing, in the flash of the moment, sometimes only after a long period of time spent in creating them. He is a wise man who is able to recognize an opportunity even after he has succeeded in creating it.

Whatever is worth having in this world costs something. The most expensive price one can pay for life's success lies not in creating an opportunity but in preparation for it. There is no short cut to the shining goal of success. This preparation consists not only in becoming conversant with the principles of our chosen profession and how to apply them, but in making human contacts. In order to succeed with people we must first know them. Much time is given to the study of arts and sciences, but too little to the study of personality or which some call the human soul. This is a basic value, for upon it everything else depends. We get out of life no more than we put into it.

(©, 1927, by Western Newspaper Union.)

Temporary

He—When you promised to obey at the altar you waived certain rights.

She—Yes, but it wasn't a permanent waive.

Smoke and Moths

Caterpillars reared for many generations on plants contaminated with smoke produce black moths, expert moths indicate. They regain their natural color when placed in their former environment.

THE WHY of SUPERSTITIONS

By H. IRVING KING

GOATS AND HEALTH

A SUPERSTITION fairly common in this country and practically universal in England as well as in certain continental countries of Europe, is that, if one keeps other animals, it is a good thing to have a goat or two around also. The goats keep the other animals healthy.

This is in accordance with the character assigned the goat as a bearer of the afflictions and sins of others from time immemorial. Witness the scapegoat of the Jews. Among the early races of India goats were sacrificed by the thousand at certain festivals as offerings to the deities of the lower cult" and the goat as a substitute for the human sacrifice of a boy was offered to Dionysus, the wine-god, by the Greeks. In being thus sacrificed it will be seen the goat played his characteristic part, a part well expressed by a modern slang phrase voicing an old idea. When anyone is made to bear the blame for the derelictions of others we say, "He is the goat," or "It seems I am the goat."

So we can see why it is well to have a goat or two about the place to take upon themselves the diseases which otherwise might be attached to the other domestic animals and to absorb our bad luck. And the goat is especially dedicated to "being the goat" for animals from the fact that he is sacred to the great god Pan, the god of the fields and farms and of the flocks and herds. In fact Pan was represented in Greek art as having the upper part of his body like that of an elderly man while the lower part was like the hind quarters of a goat.

(© by McClure Newspaper Syndicate.)

"A hick town," says Sophisticated Sophie, "is a place where the only cover charge they know about is the undertaker's."

(Copyright.)

A Suggestion

A youth who confesses he has no trade and no acquaintance with the city in which he lives asks an editor what he should do for a living. Many young men with these general qualifications become guides on sight-seeing buses.—Detroit News.

N. Y.-ROME AIR PILOTS PICKED

Lloyd Bertaud (left) looking over maps with James Dewitt Hill, another air mail pilot, whom he picked as his companion on a projected New York to Rome flight. The fliers are in training in New York for the venture.

(International Illustrated News.)

Men! don't wait

The FLORSHEIM SHOE SALE $8.85

get yours today

GREENWALD'S

THE LIVE SHOE STORE OF ULSTER COUNTY

COR. BROADWAY AND ABEEL ST.

DOWN TOWN OPEN EVENINGS

ALL-WAYS RELIABLE

Max Jacobson

CLEARANCE SALE

76 MEN'S SUITS

$17.85 ODD SIZES

Formerly $26.00, $30.00, $35.00 Values.

104 MEN'S SUITS

$23.50 NEWEST MODELS GUARANTEED

Made to sell at $33.50 and $40.00

229 MEN'S SUITS

$29.50 NONE BETTER MADE.

Tailored by

MICHAELS STERN, ADLER-ROCHESTER and KUPPENHEIMER.

Formerly $40, $45 and $50 Values.

DON'T WAIT—YOU CAN SAVE MANY DOLLARS NOW.

Max Jacobson

DOWNTOWN. 32 B'way, cor. Hill St. DOWNTOWN.

ALL-WAYS RELIABLE

Everybody Knows that the Free Cent-a-Word Ads. Bring Quick Results. Try Them

7 Styles of Ladies'

$6.50 and $7.00 Pumps

In Parchment, Stone and Rose Blush Colors at

$4.95

YOUNG MEN'S AND MEN'S

Straw Hats

Reduced

33 1/3 % or 1/3 off

Regular Price

C. S. Wood

282 Wall Street

NO TROUBLE TO DESCEND GRADE

Cause of More Worry to Motorist Than Any Other Car Ailment.

The bugaboo of descending steep grades probably worries more motorists than any other problem of automobile operation. This is especially true in the eastern and western parts of the United States, where there are hilly or mountainous sections.

Descending a steep grade need not be a hazardous adventure, provided a few simple rules are observed.

Rules for Descending Hills.

If the grade is exceedingly steep, always throw the car into low gear. This offers resistance to the downward pull, because the rear wheels have to "turn the engine over." Always keep the throttle closed, but do not shut off the ignition, as this is not necessary. Driving down a steep grade in this way not only keeps the car under control, but makes excessive use of the brakes unnecessary, thus diminishing brake wear.

To stop the car while descending a grade, apply both the brake and the clutch. But if you want to stop suddenly, apply both brakes and do not touch the clutch until the car is nearly at a standstill. If the rear wheels start to slide, release the brakes for an instant and then apply them again.

When you stop on a grade in the city, not only apply the hand brake and leave the lever in reverse gear, but go further than this to be absolutely safe and turn the front wheels so that one of them rests against the curb.

When You Roll Backwards.

The experience of having your car stall on a grade and start rolling backwards need not be nerve-wracking. If this happens when you are on a country road, let the car back towards the side of the road and partly across the road. Of course, you cannot do this if there are ditches. If you cannot steer the car to the side of the road, and the hand and foot brakes are both necessary to keep the car from rolling, shift into neutral and then try to start your engine. Open the throttle about one quarter, shift into first, and then, just as you let in the clutch, release the hand brake and the foot brake at the same time. Brakes that work as efficiently in reverse as forward, do much to prevent "that panicky feeling" when you are forced to stop on a steep grade.

Big Increase in Autos Predicted for America

That 40,000,000 automobiles will be running about in America by 1940, if the percentage of increase of the past several years is maintained, is the opinion of H. C. Crowell, assistant chief engineer of the Pennsylvania railroad, according to a statement recently before the annual convention of the American Railway Engineering Association at Chicago.

"At present the automobile is taking a prodigious amount of business, both freight and passenger, from the railroads," he said. "In fact, motor competition, along with the additional hundreds of miles of paved roads every year, have cut railroad receipts to the extent that many lines have abandoned formerly profitable suburban schedules.

"Every railroad in America is seeking ways and means of making up this loss, but little progress has been made."

One-Armed Auto Driver Displays His Dexterity

Outstanding among the 10,000-odd taxi drivers of Paris, France, is Victor Coubard, crippled French war veteran who, though he lost his left arm at Verdun, has since driven 500,000 miles through the streets of Paris without causing a single accident of any kind.

With extraordinary dexterity Coubard manages to make his remaining arm do the work of two. His taxi running at full speed, Coubard lets go of the steering wheel for a fraction of a second so as to enable his only hand to blow the horn at street crossings or apply the emergency brakes, according to circumstances.

Lukewarm Water Should Be Used to Wash Auto

No automobile owner should forget that unusual care should be taken in washing a new car during the first few months of use.

The best varnish requires considerable time to harden. Even though the car has been out of the factory several months, the paint is soft, and until it hardens, the varnish is easily scratched. Only castile soap or nonalkali soaps should be used for the removal of grease. The castile soap can be obtained in powdered form, and is not of the finest and purest grade. Gasoline is out of the question because it tends to cut and scar the varnish.

Lukewarm water should be used. Hot water will dull the finish, and cold water will not serve well with the soap. Accumulation of mud and dust should be carried off by means of a six-inch stream of water from the hose instead of being washed with a sponge. This point should be watched carefully. It is very easy to scratch the varnish with a sponge, because of the grit collecting underneath it.

After a good rinsing, the varnish should be dried by means of a chamois skin. The chamois skin for this use can be obtained in large sizes. To keep the skin clean, wring it out very often in clear water. A long, straight, sweeping movement of the chamois produces better results than a rotary motion.

Clamp to Hold Inner Tubes Is Very Handy

When repairing inner tubes on the road, a clamp of the kind shown in the drawing will be found convenient. It consists of a base of one-inch wood and a length of three-fourth inch strap iron bent to a U-shape to fit snugly around three sides of the wooden base. The ends of the iron clamp are drilled and it is then attached to pivot on one end of the base, as indicated. In use, the tube is placed on the base, with the place to be patched in the center, and the clamp is then brought down to hold the tube securely while it is patched.—Vincent J. McMurty, Chicago, in Popular Mechanics Magazine.

Handy Inner-Tube Clamp.

AUTOMOBILE HINTS

The worst kind of back-seat driving consists in picking a husband's office help.

* * *

A steep cliff and a bad turn seem especially dangerous to an insured car.

* * *

Probably none of the other finishes for the car is as lasting as the one acquired in the path of the 7:40 freight.

* * *

The most appropriate punishment for the criminally reckless motorist is a sentence to perpetual pedestrianism.

* * *

A large firm has been organized in Paris for the production of synthetic gasoline from coal, lignite and their derivatives.

* * *

Signs at preferential streets say: "Stop." Most motorists seem to think they only say that for the benefit of the other fellow.

* * *

The old-time shot who put notches into his gun handle for his victims, left a grandson who has several dents in his off fender.

NOVEL DEVICE TESTS EACH WHEEL BRAKE

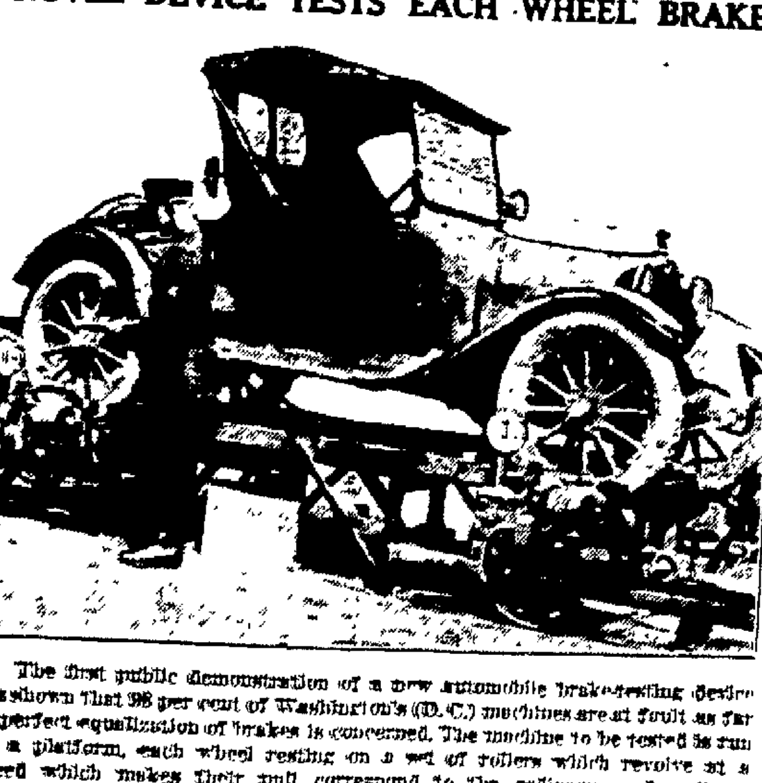

The first public demonstration of a new automobile brake-testing device has shown that 98 per cent of Washington's (D. C.) machines are at fault as far as perfect equalization of brakes is concerned. The machine to be tested is run on a platform, each wheel resting on a set of rollers which revolve at a speed which makes their pull correspond to the ordinary road pull. A separate guage for each brake tells just how efficient each brake is.

Hot Weather Specials

75 New Summer DRESSES	Flannel Summer COATS	Summer SPORT SUITS
$4.95	$9.95	$8.95

MILLINERY—All Summer Hats, Values $2.95, $3.95, $4.95, Now......$1.00

BATHING SUITS, Guaranteed All Wool, $1.95 and up.

COOLIE BATHING COATS, SPECIAL, $1.95.

Goldman's Style Shop

24 BROADWAY, DOWNTOWN, Open Evenings, KINGSTON, N. Y.

Swimming Suits

Comfortable as Your Skin!

Snug, trim, elastic. Gloriously good to look at. The kind of suits which you would expect Spalding to make!

They are *professional* quality. Wear, water and sun won't dim the colors or take the life out of the special fabric within a long season. That's guaranteed.

We have a splendid selection of Spalding suits—sizes to fit every member in the family. Designs and colorings more attractive than ever before—and prices that are attractive, too. Come in and make your selection.

O'RELLY'S

530 Broadway — 38 John St.

Enterprise Market

292—WALL STREET—292

Fresh and Smoked Meats

FOWLS, Swift's Golden West.......30c

CALLA HAMS....................18c

PORK ROASTS...................24c

SMOKED TENDERLOINS............36c

Grocery Dept.

ORANGES ARE GOING UP—This will positively be the last sale of these sweet juicy Sunkist Oranges, size 288, at this low price........27c doz.; 2 doz..........53c

LARGE RIPE BANANAS......................7c lb.

(This averages about 18c doz.)

LARGE SOLID HEADS HOME CABBAGE....10c per head

A FULL LINE OF FRUITS, VEGETABLES AND GROCERIES

Dairy Dept.

FRESH CHURNED CREAMERY BUTTER

2 lbs. - - - - 85c

NEW LAID EGGS, Doz. 38c
Every Egg Guaranteed Fresh.

Mapleleaf Creamery BUTTER, 1/4 lb. prints, lb... 47c

POTATO SALAD
Made Fresh Daily. Try it, lb........ 25c

Fancy Limburger CHEESE, lb. 35c
(Made in N.Y. State)

WHOLE GRUYERE SWISS CHEESE, Box 39c

Extra Large Dill PICKLES, Doz. 29c

Imported and Domestic Cheese

BIG SALE of MEN'S SUITS

$45.00 $38.00 $35.00

Kuppenheimer Make

Michaels Stern Make

Roberts Wicks Make

Clothcraft Make

MEN'S SUITS

$27.50

This is our big July Sale of Men's Suits, all standard makes, which means high class clothing, with a guarantee back of every suit sold, a new one if it goes wrong, but only one in 500 does. Among these suits are blue serges, gray and brown worsteds, light color mixtures, brown cassimeres, pencil stripes and many others, sizes 34 to 46, regulars, also "shorts" and "stouts" are here.

WALT OSTRANDER

Successor to

OSTRANDER & WOOLSEY

Head of Wall St. Next to Rose & Gorman. Kingston.

All Cooks Look Alike

to the hungry man, but what a sad disappointment when the "kitchen queen" quits suddenly and the table looks anything but satisfying to a zestful appetite. When in doubt as to what to do, use The Freeman's "Help Wanted" Cent-a-Word Department.

Isolated Australians

In isolated sections of Australia, where ranches are far apart, a teacher is employed to go from home to home instructing the children.

What Dulls the Razor

One of the surviving users of an old fashioned razor here denies that women do all their housekeeping with a can opener.—Arkansas Gazette.

Early Christian Basilica

The church of St. Apollinaris, in Ravenna, Italy, is perhaps the most important existing early Christian basilica. It was begun in 534 and is noted for its very singular circular tower, which is 120 feet high.

They Are Not Afraid

The robins and wrens, the bluebirds and nuthatchers, like all birds are not really timid, according to Nature Magazine. They will accustom themselves to anything so soon as they know that no harm will come to them.

Can't Catch 'Em

A magistrate announces that throwing kisses is a silly and reprehensible habit. It does seem foolish for a fact—especially when it is possible to deliver them in person. [illegible]

Hot Weather Service

Just Phone 1072—FREE DELIVERY—Best Quality Foods at Most Reasonable Prices—Coolest Store in Town.

Best Creamery BUTTER 50c lb.	Fancy New POTATOES 55c peck	Ivanhoe Mayonnaise 85c qt. All sizes in stock.

Tuna Fish	18c can	Ginger Snaps, 2 lbs.	25c
Shrimp	20c can	Good Luck Jar Rings	8c doz.
Pink Alaska Salmon	18c can	Certo	30c bot.
Cherries	25c can	Mason Jar Tops	30c doz.
Fruit Salad	45c can	Campbell's Beans, 3 cans	25c
Sliced Pineapple	25c lrg. can	Pure Fruit Jelly	25c jar

E. Z. Seal Fruit Jars Pts., 90c doz. Qts., $1.00 doz.	Pride of Perry FLOUR $1.20 sack	Mason Fruit Jars Pts., 80c doz. Qts., 90c doz.
Armour's Star Hams, lb. 30c	Sm. Shoulders, lb. 18c	Boneless Sm. Shoulder, lb. 20c
Salt Pork, lb. 25c	Rolled Rib Rst. of Beef, lb. 38c	Sm. Tenderloins lb. 42c
Chuck Rst. of Beef, lb. 28c	Loin Pork lb. 35c	Veal Loaf, lb. 30c
Bologna, lb. 20c	Frankfurters, lb. 25c	Chopped Beef, lb. 20c

GEORGE PLANTHABER

UNION SHOP. 30 EAST STRAND. FREE CITY DELIVERY. TELEPHONE 1072.

Everybody Knows that the Freeman Cent-a-Word Ads. Bring Quick Results. Try Them.

Pechter Baking Plant Destroyed

New York, July 15 (AP).—Firemen standing in paste formed by flour fought a spectacular blaze that destroyed the six-story establishment of the Pechter Baking Company in Cherry street on the lower East Side today, causing a loss estimated at nearly $1,000,000.

The fire fighters, called out on three alarms, had further difficulty in combatting the blaze because of the great clouds of steam that rolled out in the street—caused when water from the hose touched the heated ovens. The continuous hissing of the steam could be heard above the roar of the flames.

Firemen finally ran their hose on tops of adjoining buildings and poured tons of water into the seething structure. Two hundred bakers fled into the streets. Firemen ordered out hundreds of persons in nearby tenements for fear that the blaze would spread.

FLATBUSH C. OF C. MAY STOP OVER IN KINGSTON.

The Flatbush Chamber of Commerce while on their ten day personally conducted Great Lakes cruise will travel from New York to Buffalo via Kingston and are attempting to arrange for a short stopover in order to inspect and visit here. If it is impossible for them them to make this arrangement, their train will stop here for a few minutes only. The tour will leave New York on Friday, August 19, connecting with the boat Buffalo for a week's cruise on the Great Lakes, making stops at Cleveland, Detroit, Mackinac Island, Chicago and Parry Sound, returning to Buffalo and then taking a trip to Niagara Falls. Anyone in Kingston desiring to take the trip will be welcome.

Detailed itinerary may be obtained by writing Benjamin King, Secretary, Flatbush Chamber of Commerce, 887 Flatbush avenue, Brooklyn, N. Y.

WE GET AS WE GIVE

By EVELYN GAGE BROWNE

IF YOU would be happy, make some-
somebody glad,
And the joy you are giving away,
The sunshine you bring to hearts that are sad,
Will shine in your heart some day.

If you would be rich, then give of your store,
Freely and joyfully, too,
And all that you give—with even more—
Will surely come back to you.

If you would climb to life's higher things,
Then help some unsatisfied soul
To reach the heights, and you'll find it brings
Your heart to its chosen goal.

If you would be loved, then love all men,
As your Brothers upon the earth,
And the love you give will come back again
To the earth that gave it birth.

We get as we give—in equal amount—
Of love and everything true;
So give and give without measure or count,
And it ALL will come back to you!

(Copyright.)

WHEN I WAS TWENTY-ONE

BY JOSEPH KAYE

At 21 Arthur D. Little Got the Hardest Job of His Life.

AT 21 I got the hardest job I ever had. A company in Rhode Island had set up a mill to make paper by the sulphur process, a process which had been taken over and developed commercially by the Swedes and the Germans. This mill was the first to use this process commercially in the United States, and was in charge of a Swede inventor and a German engineer. The officers and board of directors knew nothing about paper making or chemistry. They ought to employ some one who knew a little about chemistry, and when I applied for the job the president offered me two dollars a day. He would not so far commit himself as to hire me by the week.

Almost coincidentally with my arrival the German engineer got into a row with the president and left the place flat. The board of directors held a solemn meeting and as I seemed to be their only resource, they called me in. I was only twenty-one and the youngest man in the plant.—Arthur D. Little.

TODAY:—Arthur D. Little is one of the most celebrated chemical engineers in the country and is the head of the largest private laboratory in the world, located at Cambridge, Mass. He left the mill referred to above soon after he became the superintendent and, after a long struggle, established himself with a large clientele. He is an expert in industrial chemistry, and a pioneer in paper making by the wood pulp process.

(© by McClure Newspaper Syndicate.)

How It Started

By JEAN NEWTON

CALLING HIM THE "ASTOR"

PASTOR" is a prosaic sounding word, and one in whose story we would look for the severe flavor of early religion rather than the element of poetry. Yet such is the perseverance of language. We rarely find what we expect. And in the origin of this term as it is used today as another name for the minister, we find no "thou shalt nots," theology but a poetic metaphor.

"Pastor" is derived from the Latin "pastor," which comes from "pastum," meaning to pasture or to feed. And who would not find poetry in the term which describes the minister as one who will feed us if we will but go to him? One may presume that it is hardly necessary to explain the metaphorical reference as spiritual feeding of his flock.

(Copyright.)

Do You Know That:

"WHITE FEATHER" or to "show the white feather" is an expression meaning to betray timidity or to back down or out; a sign of yielding.

Some years ago a bloody fight was raging between the Indians and the settlers of the backwoods of our country. A Quaker who refused to see saw one day a horde of Indians rushing down toward his house. Thinking to pacify them, he hurriedly set food before the savage horde, and when they had eaten the chief fastened a white feather over the door as a symbol of peace and friendship. Though many bands passed that house, none ever violated the covenant by injuring any of its inmates or property.—Anne S. Tarnquist.

(©, 1927, by Western Newspaper Union.)

DANCING

EVERY SATURDAY NITE

Kingston Point Casino

Tuedays Will Run into Fridays.

Dancing at 9 o'clock.

Irish Woman Leader Dies

(Continued from Page One.)

was signed, Countess Markievicz, as minister of labor in the Dail Eireann cabinet, joined with De Valera in opposing it in the Dail and in the country. She had been one of the most active fighters in the struggle with the Black and Tans when she was again jailed by the British. In the Republican campaign against the Free State she took a leading part and again went to jail, joining with her fellow prisoners in the customary hunger strikes. She won for the republicans at the parliamentary elections an important seat in Dublin City, but like De Valera and the other leaders, refused to take her seat in the Dail.

Trusted Leader of Sinn Fein.

She continued to be one of the most trusted leaders of the Sinn Fein movement and formed a link between it and the organizations of unskilled labor. When in 1926 the division occurred in the ranks of the repubican party and the consequent resignation of De Valera, the countess followed her leader and assisted him in the organization of the Fianna Fail, the new party of republicans willing to enter the Dail provided the oath of allegiance to King George was abolished. She took the chair at the great meeting in the Scala theatre in Dublin at which De Valera announced his future policy, and hailed him as still president of the Irish Republic.

Through all her adventures Countess Markievicz maintained the bearing of a lady of position. She had charming manners and an alert and quick intelligence.

Taunted by Free Staters.

The fact that in her youth she had been presented at the court of Queen Victoria was a recollection that did not readily occur to those who first knew her in her democratic days. Her origin did not escape the taunts of the Free Staters and Michael Collins, in the excitement of debate, once contrasted the life history of men of the common people of Ireland like himself with the history of those men and women, more than half English, who had joined the Irish movement.

In the great Dublin strike of 1913 Countess Markievicz established kitchens and superintended the women who fed the workers and their families for nine months. While in hiding at different times she often visited the slum district of Dublin from which she was elected to the Dail. There, disguised as an old apple woman with cap and apron, or selling vegetables, she associated with the people who would find hiding places for her at night.

Have Courage Constantly

Courage is not a property which can be called out suddenly, at any required moment, and then be allowed to sink back into quiescence, there to remain until an emergency requires it again. Decidedly on the contrary, it is something that must be constantly nurtured and fed and exercised if it may be expected to possess "staying qualities."—Psychology Magazine.

Supervisors Vote For New Highway

(Continued from Page One.)

He understood the road would cost a million dollars, the amount asked now being only about one-third of the total cost. Other roads more needed should be attended to first, he said. He moved as an amendment that the matter be laid over for further consideration, which was seconded by Supervisor Britt.

Supervisor Dusinberrie stated that the supervisors could determine how the money should be raised.

County's Share $333,000.

Clerk DeWitt stated that as to the cost of the original road plan, Supervisor Shults was correct; it was planned to be a concrete road, but the department had, because of great cost, changed it to a bituminous macadam road. The change would make the county's total share about $333,000.

The amendment of Supervisor Shults was lost, the vote being 11 in favor and 19 against. The resolution of Supervisor Dusinberrie appropriating the amount was adopted, ayes, 21; noes, 9.

Bills Audited.

Clerk DeWitt read a number of bills ready for audit, being those of C. B. Freer, Wawarsing, $10; Harold A. Lent, Lloyd, being dog bills, which on motion of Supervisor Schantz were ordered paid by county treasurer out of dog money in his hands.

A bill of Luke E. Johnson, auto hire, $33.75; Amzie D. Taylor, $30; Walter N. Gill, $45; Augustus Shufeldt, $240, all right of way committee expenses, were ordered paid, the latter being for searching. A bill for $3,059.66 of Kerschuer Contracting Company was ordered paid. It was explained that the claimants had taken up over three miles of fence with concrete posts along land on Wallkill-Ireland Corners highway and reconstructed the fence some distance away for the county, that the land had been given the county by New York city, no charge being made on a stipulation that the county paid for moving the fence and resetting the many concrete posts.

On motion of Supervisor Shults the board adjourned subject to call of the chair.

Universal Languages

Ido was invented in 1907 by two Frenchmen, Couturat and De Beaufront; Volapuk was invented in 1880; Idiom Neutral, 1898, by W. Rosenberger; Interlingua, 1903, by Professor Peona; Occidental by E. de Wahl. Other universal languages suggested are Unial, Europal, Medial, Europan, Omney, Domni and Romanal.

CORNS

Quick relief from painful corns, tender toes and pressure of tight shoes.

Dr Scholl's Zino-pads

At Drug and Shoe Stores everywhere

COLLEGE NIGHT

EVERY FRIDAY

GOLDEN RULE INN

Cuticura Preparations Unexcelled In Purity

For more than two generations Cuticura Soap and Ointment have afforded the purest, sweetest and most satisfactory method of promoting and maintaining a healthy condition of skin and scalp. The freely-lathering Shaving Stick causes no irritation but soothes and freshens the skin. The Talcum, smooth and fragrant, is the ideal toilet powder.

Soap 25c. Ointment 25 and 50c. Talcum 25c. Sold everywhere. Sample each free. Address: "Cuticura Laboratories, Dept. 35F, Malden, Mass."

Cuticura Shaving Stick 25c.

The New Mohican Market

MOHICAN

57-59 John Street, Kingston

STORE HOURS—7:30 to 6 P. M. SATURDAYS—7:30 to 10 P. M. Telephone Kingston 990.

Shrewd Buying by Mohican "Sharpshooters" makes possible these extraordinary Saturday Bargains. "Choicest Food Below Market Prices."

Mohican buyers, constantly on the alert for buying opportunities in better grade provisions, have this week made several most alluring purchases.

Buying for cash and in the volume quantities necessary for the big Mohican organization naturally brought price concessions of a substantial sort. So tomorrow, the pricings quoted below naturally reflect these savings in buying.

Don't miss a single one—even in the smallest type for each item quoted means a substantial saving on provisions of the better quality—all rigidly safeguarded till they reach our customers' hands in this sanitary-plus market.

DAIRY COUNTER

NEW YORK STATE WHOLE MILK CHEESE lb. 29c

BRACKSTONE CREAM CHEESE, lb. 45c

BRACKSTONE SWEET BUTTER, lb. 51c

CRISCO, lb. Can 25c

FLAKE WHITE COMPOUND 2 lbs. 25c

FRESH SALTED VIRGINIA PEANUTS, lb. 19c

SELECTED FRESH EGGS, Dozen 29c

CALIFORNIA PRUNES, lb. 9c

SEEDLESS RAISINS, 3 lbs. 29c

PHILADELPHIA CREAM CHEESE, pkg. 11c

HAM AND BACON WEEK SPECIAL PRICES ON WHOLE OR HALF HAMS Money-Saving Way to Buy.

SWIFT'S MILK FED FANCY FATTED FOWL, lb. 29c

ARMOUR'S FRESH HICKORY SMOKED CALIFORNIA HAMS, lb. 17c

ULSTER COUNTY MILK VEAL

LEGS VEAL, lb. 35c RUMPS VEAL, lb. 32c

ROAST VEAL, lb. 24c STEW VEAL, lb. 22c

FRESH GROUND HAMBURG STEAK, 2 lbs. 25c

Swift's Premium FRANKFRUITS, lb. 23c Sliced Beef LIVERS, lb. 14c

FRUIT DEPARTMENT SPECIALS

SWEET-AS-HONEY WATERMELONS, Each 55c

SWEET JUICY SUNKIST ORANGES, 2 Doz. 39c

PINK MEAT MELONS, 3 for 25c

JUICY LEMONS, dozen 35c

LARGE SIZE FANCY GRAPE FRUIT, 4 for 25c

Green Beans, Wax Beans, Green Onions, New Carrots, New Beets, County Grown Radishes, Leaf Lettuce, Iceberg Lettuce, Parsley, New Sweet Potatoes.

FINE GRANULATED SUGAR, 5 lbs. 31c 5 POUNDS TO A CUSTOMER.

FAMOUS DINNER BLEND COFFEE, 3 lbs. 89c

BAKERY SPECIALS COOKIES, 2 Doz. 25c SEVEN KINDS.

APPLE PIES, 25c size, each 19c

BOSTON BAKED BEANS, 2 lbs. 19c

MOHICAN POUND CAKE, lb. 25c

BRAN MUFFINS, doz. 15c

The New Mohican 57-59 JOHN STREET. The Hotel, Boarding House and Restaurant Supply Store.

Western Meat & Poultry Market

SPECIALS FOR THIS WEEK

SPECIALS ON HAM AND BACON

Small Boneless Hams, lb. 22c

Small Regular Hams, lb. 26c

Strips of Bacon, from 4 to 6 lbs., lb. 26c

Strips of Bacon, Strip 15c

Solid Chunks Lamb for Roast, lb. 29c

Legs of Lamb, lb. 35c

Solid Chunks of Tender Boneless Beef, lb. 20c

HOMEMADE Small Frankfurters, Large Bolognas, Ring Bolognas and Straight Bolognas, lb. 22c

Homemade Salami, lb. 29c

Chuck Roast, lb. 15c

Cross Rib Roast, lb. 18c

Chuck Steak, lb. 20c

Short Steaks, lb. 25c

Fresh Ground Hamburg Steak, lb. 16c

Soup Meat, lb. 8c

Lean Plate Beef, 3 lbs. 25c

Boiled Ham, half or whole, lb. 40c

SPECIALS ON CORNED BEEF

Plate Corned Beef, 3 lbs. 25c

Middle Cuts Corned Beef off the chuck, lb. 15c & 18c

Solid Chunks Pork for Roast, lb. 25c

Pork Steaks or Chops, lb. 25c

Lamb Chops, lb. 29c

Veal Chops, lb. 25c

WE HAVE LIVE CHICKENS AND WE DRESS THEM WHILE YOU WAIT.

38 East Strand, Kingston, N. Y. Call 1183.

Shattan's July Clearance SALE

$3.00 Straw Hats $1.00

$15.00 Palm Beach Suits $10.00

$25.00 Blue Serge Suits $18.50

$3.50 All Wool Bathing Suits $2.49

$2.50 Misses' All Wool Bathing Suits $1.98

$1.98 Boys' Washable Suits $1.50

$1.00 Boys' Washable Suits 79c

$1.00 Men's Union Suits 50c

$1.50 Men's Silk Mixture Union Suits $1.00

25c Children's Socks 10c

SALE ON SHOES

$3.50 Men's Oxfords $2.98

$4.50 Men's Oxfords $3.50

$4.50 Women's Pumps $3.50

$3.50 Women's Pumps $2.49

$2.50 Misses' Pumps $1.98

$1.50 Children's Pumps $1.25

$1.25 Sandals 85c

Canvas Footwear 65c up

The sale goes on in our Branch store, 41 N. Front St. of Ladies' Ready to wear Shop.

Biggest Bargains Offered

Shattan's Two Stores 41 & 42 N. Front St. KINGSTON. Open Evenings

Jones Again Wins British Crown

Bobby Jones With a Total of 285 For 72 Holes Again Wins British Open Golf Championship—Frenzied Crowd Sees Frenzied Golf.

St Andrews, Scotland, July 15 (AP).—Bobby Jones, with an awe-inspiring total of 285 strokes for 72 holes, today won the British open golf championship for the second time in two years. Long before the Atlantan finished his last round when he scored 72, one under par, he was conceded the title again.

Only Fred Robson and Joe Kirkwood had a chance to tie him and they would have had to do golfing magic dreamed of but unseen. Robson came in with 74, giving him a total of 291 and establishing him with Aubrey Boomer as the runners-up. Kirkwood also took 74 and finished with 293. The 291 scored by Boomer and Robson was the old record made by Bobby Jones last year and James Braid in 1908. Jones's score was six strokes better than has been compiled in British open and a stroke under America's best open golf score, made by Chick Evans, in 1916.

Never before had Scotland seen such a frenzied finish to a great golfing event. Frenzied golf was played by the titleholder and frenzied crowds of people rushed pell-mell over the course to see it. Bobby made his final shots through a narrow lane between solid walls of humanity stretching from the 18th tee to the home green.

Bobby's final mashie niblick to the last green sailed true and far between almost breathless spectators but struck a steep bank on the green and rolled back instead of toward the cup. It came to rest 20 yards away. The titleholder just missed the birdie and holed the par with nonchalant ease.

Trolley Service for Dances.

Owing to the trolley service being discontinued, the attendance at the regular Saturday night dances at Kingston Point Casino has fallen off considerably. However, through the courtesy of the Kingston Consolidated Railroad Company the management has arranged accommodations for the patrons and cars will run into Kingston Point Park every Saturday evening hereafter. It is expected that this will once again insure the success of the dances. Dancing starts at 8 o'clock, the music being furnished by Tony Turck's six piece orchestra.

Dance at Ruby Saturday.

A dance will be held at the Lutheran Hall in Ruby on Saturday evening under the auspices of the Catholic residents of Sawkill and Ruby. Music for dancing will be furnished by Albert R. Pleugh and his orchestra, and a nominal admission will be charged. Many from Kingston are expected to attend.

BETTER FOODS. BETTER PRICES. FREE DELIVERY
—AT—
Ulster Co. Dairies
JUST CALL US—2286.

Best Creamery
Sunkist Butter, 2 lbs.85c
There is none better.

Genuine Imported
Roquefort Cheese, lb.59c
From France.

Peanuts, Pecans, Almonds, Glace Peanuts, Asst. Nuts.

Huyler's Cocoa,
3 cans for.....25c

Finest
Swiss Cheese, lb....59c
Chock full-o-holes

Our Famous Aristocrat
Coffee, 3 lbs.....95c
Tried Once—Used Always.

Full Qt. Jar
Dill Pickles.....31c
You'll admit they're good.

Special Imported Portuguese
Boneless and Skinless Sardines.....25c

Get Our Wholesale Prices. You Can Get It For Less Here.
BUTTER. CHEESE.
Opposite Stuyvesant Hotel. 34 JOHN ST., KINGSTON.
WE DELIVER YOUR TELEPHONE ORDER.

FIRST DUTCH WOMEN ENJOY ANNUAL OUTING.

The Ladies' Aid Society of the First Dutch Church held their annual outing on Wednesday afternoon and evening as the guests of Dr. and Mrs. E. H. Loughran at their summer home in Hurley. Members of the society to the number of about fifty motored out at 4 o'clock and enjoyed the beautiful scenery and breezes of the bungalow. Bountiful refreshments, consisting of potato salad, deviled eggs, cottage cheese, pickles, olives, all kinds of delicious sandwiches, jams, conserves, iced tea puuch, homemade First Rutch Reformed cakes and ice cream were served. During the afternoon announcement was made by the president, Mrs. Harry Edson, that the Aid Society was now in possession of the thousand dollar legacy which was left them by the late Mrs. Laura F. Smith. Dr. Lucas Boeve made a very fitting and humorous address, thanking Dr. and Mrs Loughran for their kind hospitality, and Dr. Loughran replied very cordially. After enjoying the sunset and afterglow thoroughly the society motored to town in the light of the full moon, having enjoyed a most delightful outing.

CURRENT OFFERINGS AT THE THEATRES

Reade's Kingston Theatre will again present "Blind Alleys", starring Thomas Meighan, tonight. There will be six acts of vaudeville featured in the mid-summer carnival.

The Broadway Theatre will screen "Babe Comes Home", starring Babe Ruth. There will be the usual vaudeville program.

The Auditorium Theatre will feature "The Black Diamond Express" with Monte Blue.

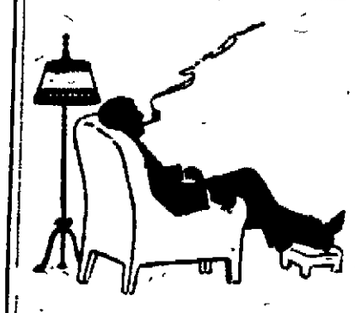

Stabilators make your car just like your favorite chair—stable

WATSON STABILATORS
Frank L. Brown
521 Broadway,
KINGSTON, N. Y.

PHILOSOPHICAL

To be angry is to avenge the faults of others on ourselves.—Pope.

To be proud of learning is the greatest ignorance.—Jeremy Taylor.

Virtue itself offends when coupled with forbidding manners.—Middleton.

Exaggeration is a blood relation to falsehood and nearly as blamable.—H. Ballou.

Temperance is the lawful gratification of a natural and healthy appetite.—Gough.

Delay not till tomorrow to be wise; tomorrow's sun to thee may never rise.—Congreve.

Temptations are a file which rubs off much of the rust of our self-confidence.—Fenelon.

SCIENCE SHORTS

The mink, popular for its fur, belongs to the weasel family.

The United States buys 95 per cent of all the silk Japan exports.

A resort hotel in California is insured against damage by tidal wave.

Switzerland has developed 70 per cent of her available water power.

Cortez, in the Sixteenth century, tried to introduce silkworm culture into Mexico.

Ice from Arctic regions was recently found drifting 250 miles southeast of Bermuda.

Almost three-fourths of the murderers in this country have had no previous criminal record.

TALKING IT OVER

The bald-headed man finds himself half undressed when he takes off his hat.

The lender is always nervous but the borrower sometimes gets the fidgets.

The wrong numbers in life don't all come over the phone, although it looks that way at times.

Putting the girls in jail is a pastime that the traffic authorities of North Carolina have started in order to curb reckless driving. It seems to be working fine.

Commencement addresses are so much all alike that it is hardly necessary to read but one of the many that are yearly made to get the same old thought in a little different words.—Thomasville Times-Enterprise.

INVENTIONS

Ninety-eight letters cut in thirteen shapes from which nearly 250,000 words can be formed, make up an instructive game.

Mounted on a motor truck, a new snow plow is equipped with two sets of rotary blades that can be adjusted to throw snow to one or both sides of a road.

An attachment for phonographs to reproduce their records through a radio loud speaker is claimed by its inventor to yield better tones than a phonograph sound box.

Steam generated in a portable boiler is used with a new machine to remove paper rapidly from walls, serving also to kill lurking germs and thoroughly clean the plaster.

DAILY HELPS

Sunday—The Son of Man came not to be ministered unto.

Monday—He is kind unto the unthankful and evil.

Tuesday—Condemn not and ye shall not be condemned.

Wednesday—Every tree is known by its own fruit.

Thursday—Nothing is secret that shall not be revealed.

Friday—To whom little is forgiven the same loveth little.

Saturday—Now, O Lord, Thou art our Father, we all are the work of Thy hand.

FAMOUS SAYINGS

I have not begun to fight.—Paul Jones.

I have revealed France.—Cardinal Richelieu.

Don't give up the ship.—Capt. James Lawrence.

Our Federal Union! It must be preserved.—Andrew Jackson.

They planted by your care! No, your oppression planted them in America.—Isaac Barre.

Our political problem now is: Can we, as a nation, continue together permanently, forever half slave and half free?—Abraham Lincoln.

Baptist Picnic on Saturday.

The Wurts Street Baptist Sunday school will hold their annual picnic on Saturday when they will go by bus and auto to Rieley's grove at Mount Tremper. All those intending to go are asked to be at the hall on Wurts street before 1:30 when the start will be made.

Mark G. DuBois Dies in Hospital

Poughkeepsie, N. Y., July 15 (AP).—Mark G. DuBois, 60, for 30 years editor of the Sunday Courier here, died today in Vassar Hospital, after a long illness.

He was one of the leading figures in the struggle which the Dairymen's League waged in 1916 successfully to secure recognition by the New York city milk conference board. For two terms as a Republican he represented Dutchess county in the Assembly but when Franklin D. Roosevelt, a Democrat, ran for state senator, at the outset of his political career, Mr. DuBois was his advisor.

He leaves a wife and daughter.

ELKS TENDER BANQUET TO HENRY A. BERNSTEIN.

Henry A. Bernstein was the honor guest at a banquet given him by fellow members of Kingston Lodge, No. 550, B. P. O. E., on Thursday evening at the Elks' Home, Fair street, the occasion being the extending of well-wishes because of Mr. Bernstein's leaving town on Saturday for New York preparatory to his sailing on July 20 on the steamship Deutchland for Germany. He will be gone for three months and will tour through Europe while abroad. Covers were laid for forty and a sumptuous menu was served, broiled chicken, Maryland soft shell crabs, North Carolina yams and sweet corn, predominating with other choice eatables that made up a gastronomic symphony. John M. Cashin was toastmaster who started the well-wishing speeches, and other speakers were Judge Harry E. Schirick, E. Frank Flanagan, Hon. Emanuel Metzger. Mr. Bernstein promished each and every one a remembrance from Germany, England, Italy, France and Belgium.

SPECIAL MUSIC AT FIRST REFORMED CHURCH

Unusually attractive musical programs are being given at the First Reformed Church at the morning services during this month.

Last Sunday the beautiful "O for the Wings of a Dove" for soprano solo and chorus from Mendelssohn's "Hear My Prayer" was sung, together with Whitney Coomb's trio "I Will Give Unto Him That Is Athirst". Next Sunday the anthem will be "I Waited for the Lord" from Mendelssohn's "Hymn of Praise" for soprano and contralto duet and chorus. Mrs. Johnston will sing John Prindle Scott's "Like as a Father" for the offertory and for the prelude Mr. Fredenburgh will play the celebrated Arcadelt-Liszt "Ave Maria" for grand organ, chimes and harp.

PRATT INVITED TO ATTEND BANQUET FOR FLIERS

Another invitation to honor America's transatlantic flyers has been extended to Congresman H. J. Pratt.

The chairman of New York's committee on receptions has invited Congressman Pratt to attend the banquet to be given Commander Richard E. Byrd, Captain Bertran Acosta, Lieutenant George Neville, and Lieutenant Bernt Balchen, of the "America," and Clarennce D. Chamberlin, of the "Columbia." The banquet will be held next Tuesday in the Hotel Commodore, New York city.

Congressman Pratt was also invited to and attended the dinner in New York to Colonel Charles A. Lindbergh.

27TH DIVISION PLANES WILL TAKE OFF SATURDAY

Pine Camp, N. Y., July 15 (AP).—Seven planes of the 27th Division Air Service will take off here Saturday with two of the planes scheduled to make nonstop flights to Miller Field, Staten Island, while the others will stop three times en route. The officers in charge of the planes have been in training here for the past two weeks. The two nonstop planes will hop off at 10 a. m. The other five will start at 3 p. m. stopping at Utica, Albany and Poughkeepsie to refuel.

STONE RIDGE YOUTH FINED IN POUGHKEEPSIE.

Harry Smith, 18, of Stone Ridge, paid a $25 fine when arraigned before Judge Grubb in Poughkeepsie city court Thursday for driving a car without an operator's license. He informed the judge that he never possessed a license.

Smith was arrested by Motorcycle Patrolman Skinner Wednesday afternoon. He told the judge that he was driving his cousin's car and that his mission in Poughkeepsie was to find work.

Mendelssohn Club to Sing.

The Mendelssohn Club has accepted an invitation to give a concert at Lake Minnewaska on Saturday evening, July 23. A special rehearsal of the club will be held on Tuesday evening, July 19, at St James M. E Church.

Food Sale at Woodstock.

The ladies of the Lutheran Church of Woodstock will hold their annual fair and food sale on the afternoon of August 17, on Mr. Peper's lawn, opposite the church. Useful articles will be on sale, also home-made food.

Results in No-Accident Drive.

The Alpha Portland Cement plant at Cementon has completed its no-accident drive for the month of June with but fifty mishaps and one death. Last year the plant reported 192 accidents with six fatalities.

Picnic at Kingston Point Park.

The Sunday school of the Reformed Dutch Church of Saugerties is holding its annual picnic this afternoon at Kingston Point Park, the picnickers coming by autos and busses.

JULY CLEARANCE SALE AT
SHATTAN'S
Ladies' Read-to-Wear Shop, 41 No. Front Street
DRESSES
At an unequaled saving
$3.98 to $4.98 in All Sizes.
HATS, $1.75 to $2.50.
Specializing in Large Head Sizes.

V. SHADER
GROCER AND BUTCHER, 42-44 EAST STRAND, DOWNTOWN.
JUST A FEW OF OUR MANY SPECIALS FOR SATURDAY, JULY 16.
WE DELIVER FREE OF CHARGE TO ANY PART OF KINGSTON CITY OR PORT EWEN. OUR TELEPHONE NO. IS 626.

No. 1 New Potatoes 55c Peck. | Cloverbloom Creamery Butter 30c lb. | Van Camp's Sardines in Tomato Sauce. 2 cans 25c.

White Gate Pure Jams, 1 lb Jars, Pineapple, Peach, Strawberry, Raspberry 25c
Fancy Peanut Butter, 1 lb jar.....25c | Uneeda Biscuits.....5c pkg.
Sweet or Sweet Mixed Pickles and Mustard Pickles, quart jar.....39c
Imp. Sardines in Pure Olive Oil,10c can | Red Kidney Beans, 10c lb
Shelled Walnut Meats.....8 oz. can, 50c; 3 oz. can, 25c
Parowax, 1 lb pkg.....12c | Good Luck Jar Rubbers.....8c pkg.
New Dill Pickles.....25c doz. | Large Sour Pickles.....30c doz.
Campbell's Beans and Tomato Soup, 3 cans.....25c
California Lima Beans, 2 lbs.....25c | Blue Rose Rice, 3 lbs.....25c
Flake Butter, Crusader Biscuit.....22c pkg.
State Pea Beans, 3 lbs.....25c | State Marrow Beans.....11c lb

Large Watermelons 68c each. | Honey Ball Melons Very Sweet, 2 for 25c. | Early June Peas. Tender Sweet Corn 10c can

Morris Supreme Thompson's, Armour's Star Hams. | Prime Rib Roast Beef 35c lb. | Legs of Spring Lamb 45c lb.

Homemade Frankfurters....32c lb | Homemade Bologna....25c lb
Bacon by Strip .....29c lb | Fresh Smoked Pork Rolls.....40c lb

Home Dressed Veal to Roast 35c lb. | Loin of Pork, Fat Off, 35c lb. | Fancy Fat Fowl, 38c lb.

Fresh Tomatoes, Iceberg Lettuce, Beets, Carrots, Cantaloupe, Cucumbers, Bananas, Oranges, Lemons.
LARGE HEAD HOME GROWN CABBAGE, 15c.

SALE

TIRES and TUBES
KINGSTON'S GREATEST TIRE SALE

UNITED STATES
29x4.40 Balloon Guaranteed $8.95
Tubes, $1.65.

MASON
32x4 H.D. Cords Guaranteed $12.95

Large Fresh Stock All Firsts Standard Makes

FIRESTONE
30x3½ Cl. Cords Guaranteed $6.95
Tubes, $1.45.

DIAMOND
31x4 Cords Guaranteed $10.95

SPECIAL
30x3½ Cords $5.55

FREE
$7,500.00 Travel Accident Insurance Policy Free with each tire and tube.

SPECIAL
29x4.40 Balloons $6.95

SPECIALS
H.D. Cords
31x4 ..... $9.95
32x4 ..... $10.45
33x4 ..... $10.95
32x4½ $13.95
33x4½ $14.95
34x4½ $15.95
Guaranteed.

FREE SERVICE WITH A SMILE.

SPECIALS
Balloon Cords
30x4.75 ..... $10.95
30x4.95 ..... $11.95
30x5.25 ..... $12.45
31x5.25 ..... $12.95
30x5.77 ..... $13.95
33x6.00 ..... $16.95
Guaranteed.

OPEN EVENINGS AND SUNDAYS
Store open from 7 a. m. to 10 p. m.
PHONE 1714

Come in—Ask For Ben
Open a charge account with us. No Red Tape.
PAY AS YOU RIDE
Large Stock Factory Adjusted Used Tires, $2.00 and up.

Kingston Tire and Repair Co.
KINGSTON, N. Y.
KINGSTON'S LAVEST TIRE DISTRIBUTORS.
424 Washington Ave., Opposite Hurley Ave.

Negro Held for Authorities.

James Witzborne, a negro who had been employed on the Shady Brook farm, is being held by Sheriff Rice on a charge of deserting his wife and family in Virginia. The arrest was made on request of Chief of Police A. McPherson of Newport News, Va., who sent notice to the sheriff. An officer is expected to come after him.

Actor a Fisherman.

Alfred Coles of Hyde Park avenue, a vaudeville performer who features in an act with the Theodore sisters of this city, tried his luck with a hook and line Thursday evening at Lake Katrine, and returned with a number of fish, among which was a pike, 23 inches long, and several bass, 19 inches in length.

BIG SALE NOW ON
STARTING
Tomorrow—Saturday
Offering Specials That Should Prove An Incentive to all who appreciate true values.

CRINKLE SPREADS with bolster, assorted colors. Big Sale $1.79
SHEETS, 72x90 .....35c
PILLOW CASES 17c
TOWELING, yd. 9c
CRETONNE, assorted colors and patterns. 2 yds. 25c
TOWELS, extra size and quality.....32c
RUFFLED CURTAINS, with valance, assorted edgings 95c

BIG SALE ON ALL YARD-GOODS.
VOILES, Value 49c. 2 yds. $1.00
CHARMEUSE, Value 69c. Special 45c
UNDERWEAR CREPE. Special 19c
SILK CREPES, Value 89c. Special 69c
WHITE SPREADS. Special 95c
PLAID BLANKETS, assorted colors.....$3.95
TWYSON HOSIERY, Value $1.00.....$1.25
FORM FASHION HOSIERY, Special.....89c
PERCALES, Value 23c 15c
PRINTED PONJEES 19c
FRUIT OF LOOM MUSLIN 17c

COME IN AND LET US PROVE OUR SUPREMACY FOR BETTER VALUES AT LOWER PRICES.
SAM PRESENT
31-33 BROADWAY DOWNTOWN
OPEN EVENINGS

PARKER, McELROY and COMPANY

Members of the New York Stock Exchange.

120 BROADWAY, NEW YORK CITY.

BRANCH OFFICE

260 FAIR STREET, KINGSTON, N. Y.

Under the Management of

MR. GEORGE G. BROOKS

ARTHUR ATKINS & CO.

27 William St., New York City

A Dividend Paying Stock

Now traded in on the New York Curb and Boston Stock Exchange at

$5\frac{1}{8}$ - $5\frac{3}{8}$

is recommended as a speculative Investment.

If interested call in person on

Max L. Reben

518 Broadway, Kingston

Tel. 3144.

"For Goodness Sake" Buy Good Securities.

Morgan Davis & Co.

Successors to Gwynne & Day.

(Established 1854)

Members N. Y. Stock Exchange.

66 BROADWAY, NEW YORK.

Branch Office Connected By Private Wire

48 MAIN ST., KINGSTON, N. Y.

R. B. Osterhoudt, Manager.

Telephone 2444.

Weekly Market Letter On Request.

HODSON

PARTICIPATING BONDS

Yield 6% Plus Share of Profits

Write for Your Copy of INVESTMENT FACTS

WILLARD & COMPANY

Distributors

25 West 43d St. New York

Harold E. King

Local Representative

79 Maiden Lane, Kingston

Tel. 2822-W

No Bond Issue Distributed by Hodson Has Ever Defaulted

First Set Your Goal Then Get A Guarantee

Make independence your goal—then get The Prudence Guarantee to make sure of it—seek safety above all things because that is the most important part of thrift.

In a 5½% PRUDENCE-BOND, for example, your investment is secured by first mortgages on sound income-earning properties—next, it is guaranteed as to interest and principal—and finally, it is endorsed by directors identified with real estate and finance.

Send for booklet today and call as well

The PRUDENCE COMPANY, Inc.

Under Supervision of N. Y. State Banking Dept.

Resident Correspondent

J. STUART WILLIAMS

103 St. James St.

Kingston, N. Y.

Mail for Booklet

Name

Address

SUNSTROKE FATAL TO PLUMBER'S HELPER

Thomas J. Garrity, 17, of Fairview avenue, Poughkeepsie, died at St. Francis Hospital, Thursday at 8:30, owing to sunstroke. He was a plumber's assistant and upon return from work last Friday complained to his parents of a severe headache. After examination by physicians he was removed to the hospital where he failed rapidly and died without a single rally from the time he was admitted.

New York Butter and Egg Market.

New York, July 15 (AP)—Butter unsettled, receipts 13,317. Creamery, higher than extras, 42½@43c; creamery extras (92 score), 42c; creamery firsts (88 to 91 score), 38½@41½c.

Eggs irregular; receipts 11,158.

Financial and Commercial

New York, July 15 (AP).—Bullish enthusiasm in the stock market was given fresh impetus today by the unexpectedly large drop in brokers' loans and the continuance of a strong investment demand for high grade securities. Faced with the prospect of easy money rates for some time to come, pools continued to mark up specialties, current earnings of which give hope of special divident action before the end of the year, lifting more than a score of them to new high records.

Rails were again in good demand on predictions of a steady expansion in freight traffic and prospects of good crops, particularly in the northwest. Special buying of Atchison, which attained a record high price, revived rumors of special dividend action. The Van Sweringen issues moved upward under the leadership of Erie common, also at a new high. New Haven, Seaboard Air Line, Western Maryland and Kansas City Southern were all active and strong.

Banks called about $10,000,000 in loans, but plenty of call money was available at the renewal rate of four per cent. The usual week end profit taking brought about moderate recessions in the late trading, Baldwin reacting three points from its early high.

Among the many issues to sell at new peak prices were Westinghouse Electric, Bayuk Cigars, General Cigars, R. H. Macy, Woolworth, U. S. Steel preferred, National Tea, Green Canaea and Coty, the last two advancing four points.

Quotations given by Parker McElroy & Co., members N. Y. Stock Exchange, 120 Broadway, New York city, branch office, 260 Fair street, Kingston, N. Y. 'Phone 295.

2:45 P. M. QUOTATIONS.

Allis-Chalmers	
American Can	57⅞
American Car & Foundry	99½
American Locomotive	105⅝
American Smelting & Ref. Co.	158½
American Sugar	80½
American Tel & Tel	167¼
American Woolen	19
Anaconda Copper Mining	44⅞
Atchison, Topeka & Santa Fe	186⅝
Baldwin Locomotive	247
Baltimore & Ohio	117⅞
Bethlehem Steel	50¼
Briggs Mfg. Co.	27½
California Petroleum	
Canadian Pacific	184⅜
Cerro de Pasco Copper	50½
Chandler Motors Pfd.	
Chesapeake & Ohio	184
Chicago, R. I. & Pacific	115
Chrysler Motors	47¾
Consolidated Gas	104⅜
Corn Products	55⅛
Crucible Steel	86
Du Pont	243½
Erie	58¼
Famous Players	99¼
Fleischmann	58¼
General Asphalt	73¼
General Electric	118
General Motors	205¾
Goodrich Rubber	54½
Great Northern, Pfd.	92¾
Great Northern Ore	19¼
Int. Comb. Engine	46⅝
Int. Nickel	61½
International Paper	47¼
Jordan Motors	19¾
Kennecott Copper	63½
Lehigh Valley	120
Mack Truck	97½
Marland Oil	32⅝
Mid. Cont. Pet.	29¾
Motor Wheel	24
New York Central	152½
N. Y., New Haven & Hartford	53½
New York, Ontario & Western	39⅞
Norfolk & Western	187½
North American	47¾
Northern Pacific	90
Pan Handle Prod.	
Packard Motors	35⅛
Pan-American Pet. & Trans. A	
Pan-American Pet. & Trans. B	55
Pennsylvania Railroad	64¼
Philips Petroleum	38⅝
Pierce Arrow	14½
Pressed Steel Car	59¾
Radio Corp. of America	59
Ray Copper Con.	
Reading	119
Rep. Iron & Steel	56¾
Royal Dutch	47⅞
Sinclair Consolidated	16⅛
Southern Pacific	119⅞
Southern Railway	130½
St. Oil California	53⅜
St. Oil New Jersey	37
Studebaker	52½
Texas Co.	47⅛
Texas & Pacific Ry.	96⅜
Tobacco Products	101
Union Pacific	178
U. S. Cast Iron Pipe	217½
U. S. Ind. Alcohol Co.	82½
U. S. Rubber	43
U. S. Steel	127¾
Westinghouse Elec. Mfg. Co.	82¼
White Motors	37
Willys-Overland	18
America La France	7

Brazil is having an intense heat wave, but that doesn't melt any snow and ice around here.

If a drone bee has 13,000 eyes he ought to be thankful that not many of them are crossed.

It isn't probable that any woman cares a whoop about feminism while being sufficiently petted.

Now that the radio bridge game is an established success, how about broadcasting the sarcasm?

That Rio Janeiro snake that isn't to eat anything for twelve weeks would make a deadly house guest.

The Chinese, instead of avoiding foreign entanglements, continue to look for them, regardless of risk.

As it is now recalled, the only antifreeze mixture for old-style transportation was two or three quarts of oats.

BUSINESS NOTICES

Dance at the Hotel Rulp Saturday and Sunday nights. Public invited.

Morris Bressman, ladies' tailor and furrier, will remove from his present quarters at 209 Wall street to his new location, 285 Wall street. He will be ready to receive customers on Saturday.

Chic Dance Frock Made of Organdie

Flowers Appliqued Between Folds of Hem and on Shoulder Bow.

Crisp and flowerlike on a hot evening is this little dance frock of organdie developed either in rose tints or in larkspur coloring, writes the Woman's Home Companion. The most fascinating thing about the model is the way the flowers are appliqued between the folds of the hem on both the skirt and shoulder bow.

This dress would be very effective developed in pale rose with a deeper rose for hem and wild roses of pink with green leaves as trimming or in

Developed Either in Rose Tints or Larkspur Coloring.

larkspur blue with a deeper blue for hem and violet and yellow flowers with green leaves.

The bow on the shoulder is composed of two long strips which tie and can easily be pressed if they become mussed. The side edges are picoted.

The skirt can be any length you desire. You may like to make a period frock with quite a long skirt.

Felt Hats Reported to Be Much in Favor

Felt hats, for which retirement has been often prophesied; are apparently stronger than ever, though not for all inclusive use. The soft, adjustable high felt to which women generally have been accustomed is shown in fine quality and in all of the most charming colors. Some of these are given a feminine touch with a crush band of silk or an ornament, and a few of the prominent designers are making strikingly original hats in felt. One, in skull-cap shape in white felt, is showily trimmed with a strap of black and green felt across the crown and a flat square piece over each ear.

Fashionable sports togs include the tricorne, which some women have found so becoming, but in a new edition of the original shapes. Crocheted hats which were brought out early in the season, and have appeared spasmodically for several seasons, are now flooding the market in every type.

Sugar-Bag Hat English Successor to Vagabond

The "sugar-bag" is the English spring successor to the winter's "vagabond" hat. It really looks more like the dust bag on a vaccum cleaner, but appears very smart when worn. You pull this quaint thing on so that it recedes in front, following the line of the head, and then, when you have squashed it down, you get the Dutch boy effect with the crown flat against the side of the head.

Sleeveless Coats

While a large number of the new English evening wraps are being made on the coat principle, with inset sleeves, some women prefer the sleeveless, cloak style of garment. English designers are trying hard to do away with the old stereotyped circular cape. A cape which is finished in a triangle is one of the results. It is made in velvet and fur.

Gold Roses on Gowns

Although simplicity marks the daytime mode, evening models are most elaborate. A white dinner gown embroidered with large gold roses was exhibited at the fashion show. It was worn under a white wrap also embroidered in the same gold rose design.

Cottons Printed in Designs

Among the materials which will be much in evidence are cottons in the new printed designs and in the plaiter Irish dimities.

Sorry for "Fatted Calf"

Christian missionaries in their work among the Hindus find it difficult to explain the killing of the fatted calf—the only thing in the four gospels to which nearly all Hindus take exception. This is because the cow is regarded by them as sacred.

Mercury Reached 91 This Afternoon

Some slight relief from the heat was brought to Kingston and its vicinity early Thursday evening by a thunderstorm which came out of the west but most of which passed around the city to the north. Within 15 minutes there was a drop of 15 degrees in the temperature which later regained about half of the loss. Few thermometers during the night registered less than 72 degrees.

The storm was succeeded by intense humidity which made the weather very uncomfortable. The humidity continued today but at times was made bearable by slight breezes. The mercury climbed to 91 degrees during the afternoon and the humidity increased.

The prospect of thunderstorms was pleasant to contemplate even by those who are afraid of thunder and lightning because of their influence in cooling the atmosphere.

Society Notes

Hendrickson-Churchell.

West Shokan, July 15—John Hendrickson and Miss Ethel Churchell were united in marriage at Montclair, N. J., on July 12. Both young people are well known here. The bride is the daughter of Mr. and Mrs. Grant Churchell and a former resident of Boiceville. Miss Anna Louth and Mrs. Hendrickson, mother of the groom, attended the ceremony. The happily married couple received the well wishes of a host of friends for a long and prosperous married life.

Argero-Brizitis.

New York, July 15.—A former resident of Glasco, N. Y., Miss Domatoes Brizitis, 34, a nurse, now living at 720 West 181 street, New York, and Joseph Argero, 35, engaged in the grocery business, registered at the McAlpin Hotel, New York, were married in the Chapel of the Municipal Building here Thursday, by Deputy City Clerk John J. McCormick. The bride was born in Glasco, and is the daughter of Simion and Margaret Butler Brizitis. Mr. Argero is the son of Guiseppe and Angelina Gacco Argero, and was born in Danbury, Conn.

A Miscellaneous Shower.

A miscellaneous shower was tendered Miss Pauline E. Sutton of 27 Cedar street Thursday night in honor of her approaching marriage to Arthur Kidd of 209 Greenkill avenue, Tuesday, July 26. Miss Sutton received many pretty and useful gifts. The many who attended enjoyed games, instrumental and vocal solos. A quartet made up of Mr. and Mrs. Black and son and daughter very admirably rendered harmony on string instruments. A bountiful luncheon was served after which the merrymakers departed to their homes at a late hour. The bride- and groom-to-be received the well wishes for a long and happy married life from their host of friends. Those present were Mr. and Mrs. Arthur Short, Mr. and Mrs. R. Flemming, Mr. and Mrs. L. Smith and son, Lee, Mr. and Mrs. George Barnes, Martin, "Sonny" and Arthur Barnes, Miss Emma Barnes, Miss N. Bradford, Mr. and Mrs. Frank Barnes and son, Frank; Mr. and Mrs. H. Cogswell, Mrs. S. Freilly, Miss Rose Bigler, Mr. and Mrs. Black, Miss Dot Black, J. Black, Mr. and Mrs. William Robertson, Mrs. Pauline Macholdt, Mr. and Mrs. R. Bradford, Mrs. Taft of Brooklyn, Mrs. Wilson, Mr. and Mrs. R. E. Shufelt, Mrs. Gorden and daughter, Margie; Mr. and Mrs. Burns, Miss E. Kidd, Mr. and Mrs. J. H. Sutton, Pauline Sutton and Arthur Kidd.

AIRPLANE LANDING FIELD NEAR NEWBURGH

A matter which has occupied attention for considerable time in the vicinity of Newburgh is the situation of a landing field for airplanes. A field near Epiphany College in the town of New Windsor, southwest of the city, was thought to be the only and most suitable place for landing, by the board of directors of the Chamber of Commerce when it met on Tuesday.

The field is owned by the college and the heads of the institution are willing to grant temporarily the use of it until a permanent arrangement can be made.

AMERICAN LEGION ELECTION TONIGHT

The annual meeting and election of officers of Kingston Post, No. 150, American Legion, will be held tonight in the Memorial Building, West O'Reilly street, at 8 o'clock. Many legionnaires are expected to be present as considerable interest has been aroused in connection with the choice of a local commander.

Our Growing Population.

The following births have been reported to the board of health:

Mr. and Mrs. Samuel J. Ruber, 1296 Smith avenue, a daughter, Arlene Nanette, at Benedictine Hospital.

Mr. and Mrs. Howard Heaton, Highland, a daughter, Gloria Fay, at Benedictine Hospital.

Mr. and Mrs. Timothy C. Hemick, Pine Hill, twins, Robert Goodyear and Harriet Elizabeth, at Benedictine Hospital.

Mr. and Mrs. John P. Dermody, 204 Broadway, a daughter, Dolores Marie, at Benedictine Hospital.

Mr. and Mrs. Hugh O'Neil, 55 East Strand, a daughter, Frieda.

Mr. and Mrs. Henry M. Robinson, Woodstock, a daughter, Ellen Louise, at Benedictine Hospital.

The Good Suggestion.

Make reservation for your Sunday dinner at the Brass Kettle Inn. 'Phone 1071-R. Rice, chicken and waffles will be served from noon until 8 p. m. Good food, well cooked, our hobby.

Local Death Record

Walter R. Beadle, a former resident of this city, died at his home, 411 West 50th street, New York city, Thursday, July 14. He is survived by his wife, one son, William, of this city; two daughters, Mrs. A. D. Pettinger, and Mrs. J. I. Hasbrouck, of Woodcliff, N. J. Funeral and interment in New York city on Sunday at 2:30.

Ellen Quigley, widow of John P. Wallace, died at her home, 10,901 Park avenue, Weehawken, N. J., Thursday. She is survived by two sons, Frank of Union City, N. J., and John J. of Pine Hill, N. Y.; two daughters, Mary Quigley and Mrs. Charles King, both of Union City, N. J. She was a sister of the late Frank Quigley of this city. Funeral from her late residence Monday at 8:30 a. m. and at St. Lawrence's Church at 9 o'clock where a Mass of requiem will be offered for the repose of her soul. Interment in the family plot in St. Mary's Cemetery, this city, upon the arrival of the 2:15 p. m., West Shore train, Monday.

Word was received this morning of the sudden death on Wednesday, July 13, of Mrs. W. B. Hunter, formerly of Grand Gorge, now of New Rochelle, N. Y. Mrs. Hunter, who had been in poor health for some time and died of a sudden heart attack, was the wife of William B. Hunter, one of the leading engineers of the New York board of water supply during the entire construction of the water system which included the Ashokan and Gilboa dams, and he and Mrs. Hunter had many friends throughout this section. She is survived by four children, Wallace, Elizabeth, Dorothy and William L., besides her husband. The funeral services and burial will be at Waltham, Mass., Mrs. Hunter's old home.

George A. Van Loon, an elderly well known resident of this city, died at his residence, No. 57 West Pierpont street, on Thursday in the 88th year of his age. Mr. Van Loon was born in New York city and in his early life became a mechanical engineer in which profession he was greatly skilled. He followed it during his life until by reason of declining years he retired a few years ago. He came to Kingston about sixty-two years ago, entering the employ of McEntee and Dillon, continuing with them until their business was taken over by the Cornell Steamboat Company and was with that company until he retired. He married Frances Castle, daughter of the late Captain John N. Castle, who survives him, in 1866. Last October they celebrated their sixtieth wedding anniversary. Besides his wife he is survived by four children, Elizabeth, wife of William B. Terwilliger of this city; Richard of Summit, N. J.; Minnie, wife of H. V. D. Mallett of Syracuse and Anna, at home. Mr. Van Loon was one of the oldest Odd Fellows in Kingston, having been initiated in old Aretas Lodge, and continued with Koseiusko Lodge when the former was consolidated with the latter a few years ago. Mr. Van Loon was a genial and likable man, greatly esteemed by all who knew him, and as a mechanical engineer had few superiors. His funeral and interment will be private Saturday afternoon from his late residence. Friends who desire to review the remains may do so on Friday evening from 7 until 9 o'clock.

FORT EWEN

Port Ewen, July 15.—Mr. and Mrs. Howard Taylor and daughter, Isabel, of New York city are guests of Mr. and Mrs. Samuel P. Tinnie of Broadway.

Esopus Council, No. 42, Sons and Daughters of Liberty, will meet in their council room, Wednesday evening, July 20, at 8 o'clock. The state officers will pay an official visit at this meeting.

Miss Virginia Van Gaasbeck, who spent a few days with her aunt, Miss Mildred Short, of Broadway, has returned to her home in Kingston.

Mrs. S. J. DuBois of Cedar Grove, N. J., is visiting her niece, Miss Loretta Van Aken, of Broadway.

Mrs. Walter Van Gaasbeck of Kingston spent Thursday evening with Mr. and Mrs. Ernest Hutchings of Broadway.

The Ladies' Aid Society of the M. E. Church will go on their annual excursion to Newburgh, Saturday, July 16, on the steamer Benjamin B. Odell. Boat leaves promptly at 11 o'clock. All invited.

Robert Hotaling, who spent a few days at his home on Salem street, has returned to Tannersville where he and Mrs. Hotaling are spending the summer with their son, George Hotaling.

Work at Riverside Orchards will commence next week.

J. F. Dorr has greatly improved the looks of his property on Bayard street by removing the fence.

Choir rehearsal in Reformed Church this evening at 7:45.

Odds and Ends

The regular business meeting of the First Dutch Church Ladies' Aid Society will be held Monday at 7 p. m. All members are requested to attend as business of importance will be transacted.

Auto Accident at Glenerie.

About 6 o'clock Thursday evening motorists on the Saugerties road at Glenerie saw an automobile lying at the foot of the Glenerie hill in a brook, the car having come down the embankment and turned upside down. It was badly wrecked. The auto was said to belong to Rondout parties who were not injured.

Edison Busy With Rubber

New York, July 15 (AP).—Thomas A. Edison, identified as the world's greatest inventor—but identified most generally as a man whose life is spent among the sparks and spittings of electricity—is today knee-deep in a field of non-conductors—rubber.

From now on—until he makes a discovery which may mean a transformation in many lines of business—Mr. Edison has announced, he doesn't want even to talk to anybody "who can't give me some information about rubber."

For rubber, it has been established, is Mr. Edison's latest research field, his passion, and, having moved for the time being from his New Jersey home to the home of friends at Scardsdale, N. Y., in order to be nearer the scene of his researches, he has surrounded himself with plants, instruments, books and assistants all bearing on the raw material.

About the Folks

Supreme Court Judge G. D. B. Hasbrouck, who has been spending a three weeks' vacation fishing in the Canadian woods, has returned home.

Miss Helen Wolfersteig, Miss Louise Topp and niece, Miss Florence Topp, are spending a two weeks' vavation at Cleveland, Ohio, and Detroit, Mich.

The Rev. John B. Steketee and Mrs. Steketee and their children of 198 Washington avenue are spending the vacation with their relatives in Holland, Mich., and Gallon, Ohio.

Mr. and Mrs. Davenport of New Paltz have gone abroad. Their children, Doris, and Master Allen, are staying at the home of Howard Van Kleeck, Mrs. Davenport's brother, in the care of Mrs. Davenport's mother and their nurse.

Mr. and Mrs. Lloyd F. Regendahl of Haletthorpe, Md., who have been spending their vacation in Providence and other eastern cities and with Mr. Regendahl's parents on Johnston avenue, returned to their home today. Mr. Regendahl is connected with the General Electric Company at Baltimore.

Miss Beatrice Powley of Kingston and Miss Marie Jacobs of Saugerties have returned from a ten day trip, visiting Cleveland, where they attended the 31st International Christian Endeavor Convention, Buffalo, Niagara Falls, Toronto, Thousand Islands, Ogdensburgh and Schenectady.

Mrs. Harry P. Van Wagenen of 17 John street, together with Mrs. Noble Graham of Lafayette avenue, left for New York city today, where they will meet Mrs. C. E. Raymor and son of Montgomery, Ala. On Saturday morning they will sail on the steamer President Harding for an extended European trip, returning September 26 on the steamer Leviathan.

Mrs. Kathryn D. Boice of Fair street will leave town in two weeks for California and other points in the far west, visiting en route Denver, Salt Lake City and Yellowstone National Park. After seeing most of the interesting places throughout California, she will go to Seattle, Banff, Lake Louise and Montreal, returning by way of Lake Champlain and Lake George about September 10. She will be accompanied by her niece, Miss Dorothy Hommel, of Floral Park, Long Island. Mrs. Boice also visited California last year, being accompanied by her niece, Miss Evelyn Betts, of Bayside, Long Island.

THE JOINERS.

News of Interest to Members of Fraternal Societies.

The following lodges will hold regular meetings tonight:

Clinton Chapter, No. 445, O. E. S., Masonic Hall, Wall street, at 8 o'clock.

Charles DeWitt Council, No. 91, J. O. U. A. M., 14 Henry street.

Wichita Council, Degree of Pocahontas, at Odd Fellows' Hall.

DIED.

STOKES—Suddenly, at Port Ewen, July 13, 1927, Anna M. Carney, wife of Howard Stokes.

Relatives and friends are invited to attend the funeral at residence of her son, George Stokes, of Port Ewen, on Saturday at 2 p. m.

VAN GAASBECK—In this city, July 13, 1927, Henry L. Van Baasbeck.

Funeral at residence 88 Lucas avenue on Saturday at 1 p. m. Relatives and friends are invited. Interment in Wiltwyck cemetery.

VAN LOON—In this city, Thursday afternoon, July 14, 1927, George A. Van Loon, beloved husband of Frances C. Castle, at his home 57 West Pierpont street.

Funeral private from the late home Saturday at 2:30 p. m. Friends wishing to view the remains may do so this evening from 7 to 9 o'clock. Interment in the family plot in Montrepose cemetery.

WALLACE—At her residence, 1901 Park avenue, Weehawken, N. J., Thursday, July 14, Ellen Quigley, widow of the late John T. Wallace.

Funeral Monday morning, July 18, from St. Lawrence Church, Weehawken, at 9 a. m., where a high Mass of requiem will be offered for the repose of her soul. Interment in the family plot at St. Mary's Cemetery on the arrival of the 2:15 p. m. West Shore train. Relatives and friends invited.

Nicholas D. J. Murphy

FUNERAL DIRECTOR

66 Maiden Lane

Residence 9 Andrew St.

PHONE 81.

Smith Plane Lands in Se

(Continued from Page One.)

supply the chances of the plane reach land were practically The nearest land was 700 mi away. A four hour fuel supply the rate they were traveling wo carry them scarcely more than 4 miles.

The S. O. S. message received the steamer Calawaii and relayed that ship to the navy here gave plane's position and said "rush he Have run out of gas."

The distress message as caught the Wilhelmina and Kenowis said: "Short of gas. May come do any time. Enough to last about hour. We are about seven hundr miles northeast Paia."

The steamer Whilhelmina going the aid of the distressed monopla at 6:40 a. m., relayed the followi message, presumably referring the aviators:

"About five hundred miles nort east Paia. Rush help."

The Log.

(By The Associated Press)

(Pacific standard time.)

Thursday, July 14:

10:40 a. m.—Hopped off fr Oakland Municipal Airport. layed three hours by fog and start when plane hit rut.

11:03 a. m.—Head westward a circling for altitude.

Noon—Federal Telegraph Co pany heard plane reporting 100 mi south-southwest of San Francisco a fog.

12:55 p. m.—Radio Corporati received, "Everything fine abo here still." No position given. Ra beacon signals clear.

2 p. m.—Federal Telegraph a Radio Corporation received identic messages in which plane report position about 154 land miles San Francisco, still foggy.

2:30 p. m.—Bronte reported regular set "was on the bum," that he was not worried about it.

3 p. m.—Heard plane report but gave its latitude as less th sixty miles from San Francisco. C rectness of position doubted. able to pick up radio beacon signa

3:45 p. m.—Steamer Manoa, ab 450 miles off San Francisco report plane's signals strong.

4 p. m.—Radio Corporation ported Smith and Bronte 260 mi out. (Still fogs.)

5:27 p. m.—Radio Corporation ceived message giving plane's lo tion 430 miles out. "still fog, everything fine."

7:15 p. m.—Radio Corporati heard Pronte reporting 725 mi out of San Francisco, giving pla an average speed of 92 land mi an hour.

Friday, July 15:

1:05 a. m.—Federal Telegra radiogram from steamship La Pu ma, about 1,275 miles off Califor coast, reported radio signals fr plane, but too weak to copy.

3:47 a. m.—Radio Corporati messages from army transp Kenowis, 800 miles east of Honolu reported faint signals from pl Unable to decipher.

JAPANESE DELEGATE CALLS ON HUGH GIBS

Geneva, July 15 (AP).—Admi Viscount Saito, of the Japanese de gation, today called on Hugh Gibs the chief American delegate, for general review of the situation ex ing in the Tri-partite Naval Conf ence, which continues stationary.

Bout Postponed.

Detroit, July 15 (AP).—The Sam Mandell-Phil McGraw lightweig championship boxing match sche uled for tonight was postponed tod until tomorrow night because of ra

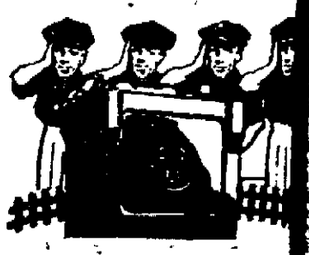

BODY-GUARDS

When we help make your present battery last longer than you expected, we do you a service that can be measured in dollars.

We're here for just that. And we please some mighty particular people.

Frank L. Brown

521 Broadway,

KINGSTON, N. Y.

The Willard Battery

CLASSIFIED ADVERTISEMENTS

One Cent a Word

No Advertisement Less Than 25 Cents.

FOR SALE.

FOR SALE—Seasoned wood; largest $5 truck load in the city; sawed or split. Clearwater. Phone 2751.

FOR SALE—Several used upright pianos, good condition, for sale or rent. Fred Winters, Clinton avenue. Phone 1113-J.

FOR SALE—Hardwood, stove lengths; salt Ed. T. McGill.

FOR SALE—Photo supplies, films, plates, cameras, printing paper, etc. O'Reilly's, Broadway and 38 John street.

FOR SALE—Ice, $2 per ton. John A. Fisher, 334 Abeel street. Phone 1379.

FOR SALE — Hardwood, stove length. Vogel, 92 Abeel street.

FOR SALE—Unclaimed storage furniture. Why buy new if you can get furniture as good as new for half price. A. Kreisig, Broadway.

FOR SALE — New five-piece decorated breakfast suites; price reduced to $15. L. ...chen, 15 Hasbrouck avenue. Open evenings.

FOR SALE—Sand, crushed stone and cinders for building purposes. Abe Vogel, Abeel street.

FOR SALE—Riding and driving horse, thoroughbred, sound in every way; very cheap. Phone 547.

FOR SALE — Shrubbery, Iris, Peonies, Phlox, Privet, Zinnias, Asters, Snapdragons, Salvia, Cocenia, Sweet Sultans, and Tomato Plants. Keller, 31 Brook street.

FOR SALE—Ten-gallon kegs, oak wood. Carl G. Fischer.

FOR SALE—Thousands of Early and Late Cabbage, Cauliflower, Celery, Pepper and Tomato plants, bedding plants and perennials. Gross B. Schoonmaker, Accord, N. Y.

FOR SALE—Used pianos, prices from $100. Pianos to rent. E. Winter's Sons, Inc., 326 Wall street, opposite Reade's Theatre.

FOR SALE—Loose hay. 10-F-5.

FOR SALE—New rag rugs, iron beds, springs, mattress, gas fixtures, large table, four small tables with eight chairs, two screen doors, mantle piece, screen porch inclosures, Ford fenders. Call between 8 a. m. and 2 p. m. 67 Elmendorf street.

FOR SALE—Baby carriage. 140 Spring street.

FOR SALE—Cabinet gas range, enclosed. Call any morning, 250 Smith avenue.

FOR SALE—Baby stroller. 219 Catherine street.

FOR SALE—Currants. Phone 2188-R.

FOR SALE—Raspberries, Currants, Black Caps, Goose Berries and Cherries. Julius Jahn, River Road, Ulster Park.

FOR SALE—Sour cherries, any quantity, first quality, price delivered $3.50 per bushel, 12 cents per quart. Churchwell. Telephone 6-F-4, Ulster Park.

FOR SALE—Inland table. Inquire 216 Elmendorf street.

FOR SALE—Kitchen coal range with water back. 58 East Chester street.

FOR SALE—Richardson & Boynton "Perfect" hot-air heater. 58 East Chester street.

FOR SALE—Carpenter's tools. 1869-W.

FOR SALE—Salt fish. Sleightsburgh Ferry.

FOR SALE—Used Elto outboard motor, also used Harder silo. Frederick Davis, Stone Ridge.

FOR SALE—Two fresh cows and some due to freshen soon. Phone 2431.

WANTED—Row boat, suitable for fishing; state price and particulars. H. Woolhiser, West Shokan, N. Y.

FOR SALE—Home-made pies to order, 35c delivered. Phone 1070.

FOR SALE—50,000 late cabbage plants. Bill Radatz, 3052.

FOR SALE—Second hand leather belting, single and double, any width. Kingston Machine and Foundry Co., 82 Prince street.

FOR SALE—1926 Evinrude sport twin outboard motor, like new, all accessories. 45 Hurley avenue. Phone 1101.

FOR SALE—Late Cabbage, Transplanted Celery, Asters, Zinnias, Scaliosa, Stocks, Phlox, Strawflowers, Marigold, Calendula, Snapdragon. E. Dauner, 62 Ten Broeck avenue.

FOR SALE—S. C. White Leghorn pullets, eight weeks old. E. J. DePuy, High Falls.

FOR SALE—3,000 quarts fancy Marenzo cherries. This is cherry week. Bring your containers. D. Van Leuven, Port Ewen.

FOR SALE—Fox Terrier, smooth hair, one year old, house broken; 60 White Leghorn pullets, April hatched. J. R. Doyle, Lyonsburghonkson, N. Y.

FOR SALE—200 loads of hay in field at $3 per load. H. C. Finger, Mt. Marion.

FOR SALE—If you want quick delivery on a binder, mower, hay loader, side delivery rake, tedder self dump rake, corn harvester, ensilage cutter, cream separator, or tractor outfit, call or write H. C. Finger, Mt. Marion, N. Y.

FOR SALE—Quart fruit jars.— 67 O'Neil street. Phone 1725-W.

FOR SALE—Fifty acres of standing hay, reaper and grain drill. Cornelius Riggins, New Paltz, N. Y.

FOR SALE—Dining room, living room and bedroom furniture. Call between 10 a. m. and 1 p. m. at 3½ Main street, top floor.

FOR SALE—Tenor banjo with case, $85 value; no reasonable offer refused. Forsythe, 135 Spring street.

FOR SALE—Upright piano and bench, both dark mahogany, excellent condition; will sacrifice for eighty-five dollars to quick buyer. Phone mornings 2263-J.

FOR SALE—Three large house ice boxes, $2 each; six parlor suites, $15 up; large davenport, $20; oak dining room set, $38; oak buffet, $9; six dining chairs, $16; round table, $6; heavy brass and enameled beds, complete, $12, $15; cook stove, $15; oak china closet, $20; other furniture. John Messmer, Highland State Road, second house in on Plutarch road.

FOR SALE—Reed baby carriage, $7.50; large ice box, $10; brass bed, complete, $12; oak dining room sets, $29 up; parlor suites, $19 up; side boards and buffets, $5 up, china closet, $15; hall racks, $2.50 up, chairs, tables and other furniture cheap. Frank Michaels, New Paltz-Highland State Road, near Plutarch road. Open evenings.

FOR SALE—Combination range, perfect condition. 128 Ten Broeck avenue. Phone [illegible]

FOR SALE—Bed and springs, porch stairs, rug carpet. 117 Lucas avenue.

FOR SALE—Chickens and broilers. We dress and deliver free. 111 Hurley avenue. Phone 2125.

FOR SALE—Two show cases and counter. Phone 2390-M.

FOR SALE—Talking parrot. Phone 3851.

FOR SALE—Freeman paper route; centrally located. Phone 3063-J.

FOR SALE—Fresh cow. [illegible] Stony Hollow, N. Y.

REAL ESTATE FOR SALE.

SPECIAL.

Double house, six rooms on each side; [illegible], easy terms. Frank DuFlon. Telephone 2650-J.

FOR SALE—Delightful summer camp with [illegible] acre land overlooking Ashokan Reservoir, $1,750, terms. James E. Snead, 256 Wall street. Phone 1604.

FOR SALE—Building lot. Phone 3349-W.

FOR SALE—Three-story brick building, [illegible] wholesale and retail business. Inquire 42 Strand.

FOR SALE—Eight-room house, all improvements, completely furnished; will be sold on a trip [illegible]. Arthur S. Reynolds, 269 Washington avenue. Phone 2547.

FOR SALE—New cottage, all improvements; central location. John DuFlon.

One Cent a Word

No Advertisement Less Than 25 Cents.

REAL ESTATE FOR SALE

SPECIAL.

Eleven-room house; two-car garage; best residential section, uptown; price $4,500, easy terms. Frank DuFlon. Telephone 2650-J.

FOR SALE OR TO LET—Eight-room cottage at Manor Lake. Telephone 1172. A. R. Newcombe.

IN PORT EWEN

Six-room house, all improvements, hot water heat; one-car garage; garden, fruit and berries; A-1 location, on Broadway; $4,800, good terms. Six-room house, part improvements; lot 50x150; $3,700. Arthur S. Reynolds, 269 Washington avenue. Phone 2547.

FOR SALE—Two-family house, first-class condition; choice location; convenient; double garage; price $15,000; no agent. Box 120, Uptown Freeman.

FOR SALE—Farms, city and country homes, business opportunities. Davis & Miller, 45 Main street.

FOR SALE OR TO LET—Bungalow. John A. Fischer, 334 Abeel street. Telephone 1379.

FOR SALE—On Fair street, nine-room house, all improvements; garage and fruit; a bargain. Inquire Owner, E. J. Lake, 148 Fair street.

FOR SALE—Eight building lots, 30x 90; will sell separately or one parcel; location, Merritt avenue. Phone 291.

FOR SALE—Modern store and flat; 720 Broadway. GROSS, REALTOR, 309 Wall street.

FOR SALE OR RENT—Two semi-bungalows, furnished or unfurnished, modern improvements; seven miles from Kingston. W. H. Wilbur, Woodstock, N. Y.

FOR SALE—Ten rooms, all improvements; about one-half acre land; fruit trees; garage; $500 cash, balance like rent; bargain. Ludwig, 207 Hurley avenue.

FOR SALE—Six-room house, all improvements; garage; $5,500 Six-room bungalow, all improvements, hot water heat, and garage; $5,600. Eight-room two-family house, part improvements; large lot and garage, $4,250 General store, gas station and three Standard pumps; large ground; good location; $7,850. Very neat and attractive six-room house, all improvements; two-car garage; oak floors, mahogany border, shades, fixtures and awnings with house; $8,800. Good terms on all the above properties. I have a number of good buys in business properties in the business section. Arthur S. Reynolds, 269 Washington avenue. Telephone 2547

FOR SALE—New Colonial house, six rooms, bath, Holland furnace, electric light, fireplace, hardwood floors, waxed; lot 70'x103'; garage. This is a real home, beautifully situated; $7,500, small cash payment, balance monthly. Shatemuck Realty Co. Phone 1996

FOR SALE—Very attractive modern home on Albany avenue, $8,000, terms. James E. Snead, 256 Wall street. Phone 1604.

FOR SALE—House, six rooms and bath, all improvements. 56 Cedar street

FOR SALE—Houses of all kinds, both in and out of town, also stores, farms, and building lots. E. A. Hendricks, 1716-J.

FOR SALE—Fine nine-room house, A.1 condition; best location; heat, electricity; fruit; artesian well; one block from Broadway, Port Ewen; ten minutes walk to Kingston; price $5,200. "A. A.", Uptown Freeman.

FOR SALE—Eight-room house and extension, 130 feet frontage; fruit trees; near Phoenicia. "S. C. N.", Uptown Freeman.

FOR SALE—Six-room cottage, Wall street, all improvements, kitchen range; two-car garage; large porch; $5,800, terms.
New six-room house, Roosevelt Park, all improvements, hot water heat, hardwood floors and trim, butler pantry, tile bath; garage; $7,200, $1,200 cash required.
SAM N. MANN, REALTOR
12 East Strand. Phones 1536 and 3140

USED CARS FOR SALE

FOR SALE—Ford delivery truck. Inquire 282 Fair street.

FOR SALE—Larrabee demonstrator, 1½ ton, bargain. W. P. Glass, 2878.

FOR SALE—Five-ton White truck, good running order. Telephone 1046-J.

FOR SALE—Ford ton truck and Ford touring, bargain; baby carriage, like new; household furniture. Phone 2814. 62 O'Neil street.

FOR SALE—Ford racer, factory body, good shape. Call 653-W.

FOR SALE—1925 Ford coupe, good condition, $125. Phone 1350-J, or call 316 Main street.

FOR SALE—Ford coupe. Phone 1248-J.

FOR SALE—1919 Cadillac seven-passenger touring, new Duco, new top, perfect mechanical condition; $200. J. E. Van Derveer, 574 Broadway or 26 Emerson street.

FOR SALE—Dodge panel delivery truck, early 1926. Call 177.

FOR SALE—Packard coupe. 207 Washington avenue.

FOR SALE—Chevrolet touring car, Oakland touring car, 1927 Oakland demonstrator at a sacrifice. Parish Garage, Broadway.

FOR SALE—1926 Evinrude sport twin outboard motor, like new, all accessories. 45 Hurley avenue. Phone 1101.

FOR SALE—Paige Daytona roadster. W. D. Ryan, 69 Main street.

FOR SALE—Cadillac touring, Model 61. W. D. Ryan, 69 Main street.

FOR SALE—Harley-Davidson motorcycle and side car; condition guaranteed; price very cheap. Joseph Rosenthal, Ulster Park. Phone Kingston 24-F-2.

FOR SALE—Dodge truck. 36 Howland avenue. Telephone 671-W.

WANTED

WANTED — Painting and paperhanging. George Bush, 35 Garden street. Phone 2937-W.

WANTED—Estimate on building to be moved. Inquire Central P. O. Box 298.

WANTED — Painting and paperhanging. Phone Curtis, 46-W.

WANTED—Mowing machine, one or two horse. West Hurley, Box 4.

WANTED—To repair your broken backs, legs and arms of chairs; upholstering and refinishing of furniture. A. Tixar, 251 Abeel street, Kingston. Telephone 2076-J.

WANTED—Rooms papered, complete, $8, paper furnished. Satisfaction guaranteed. Joseph Terry, Jr., 121 Clinton avenue. Phone 801-R.

WANTED—Your carpentry work. Jobbing of all kinds promptly attended to. Rates reasonable. Phone Branan, 1982.

WANTED — Cane-Rush-Porch-Chairs reseated. Van Keuren's Chair Shop, 56 Foxhall avenue. Phone 778.

WANTED—Carpenter jobbing. 1966-W.

WANTED—Two exhaust fans, belt or motor driven, give particulars. Call 2050, Gruber's.

WANTED—Cabinetmaker, finisher, French polisher, expert worker, residence. Rosig, R. R. No. 1, Box 239 A-1.

WANTED—Boarders. 122 Prospect street.

WANTED — Upholstering and repairing. Fred Tubby, 288 East Chester street. Phone 2533 M.

FEMALE HELP WANTED.

WANTED—Girl to assist with housework. Apply 39 Van Deusen street.

WANTED—Young lady, who has had some experience, to do clerical work. Apply in own hand writing, addressing Box A. B., Uptown Freeman.

WANTED—Girl for general housework. 231 Emerson street.

WANTED—Girl for light work in boarding house. Phone Rosendale 45. M. Kinder, Tillson, N. Y.

WANTED—Girl for general housework and plain cooking. 290 Washington avenue.

WANTED—Girl or woman desired for general housekeeping, small apartment; references wanted. 107 Wurts street.

WANTED—Experienced saleslady for Poughkeepsie store. Apply 295 Wall street, Kingston, N. Y.

WANTED—Waitress. Dr. Salder's Sanitarium.

WANTED—Dressmaking. 35 Garden street. Phone 2937-W.

One Cent a Word

No Advertisement Less Than 25 Cents.

FEMALE HELP WANTED

WANTED—Girl or woman for general housework in small boarding house; car fare paid. Mrs. Erl, Creek Locks.

WANTED—Girl or woman for general housework, good pay. Apply 100 McEntee street.

WANTED—Competent stenographer with legal experience. Write Box 1046, Uptown Station, Kingston.

WANTED—Middle aged woman in the neighborhood for evenings. 42 Josephine avenue.

WANTED—Colored girl to do housework; good pay. Mrs. Kreppel. Phone 310-J.

MALE HELP WANTED.

WANTED—Farm hand. Oscar's Farm, New Paltz, N. Y.

WANTED—Barber; $35 per week. Apply Raymond, 63 North Front street, Kingston.

WANTED—Experienced mechanic. Apply Stuyvesant Garage.

WANTED—Man to work on farm. Apply P. P. Wincut, Lake Katrine.

WANTED—Man to work in dairy and drive truck; married man preferred. Apply 71 Elmendorf street.

WANTED—Boy for store during summer. Apply in own hand writing. Box C, Downtown Freeman.

WANTED—Machinist to work in Saugerties, N. Y. Box 294.

WANTED—Single man at once to work on farm. H. C. Finger, Mt. Marion.

WANTED—Experienced cook. Apply Quality Lunch, 29 Railroad avenue.

WANTED—Two house wiring solicitors at once. Address particulars Box 115, Downtown P. O.

WANTED—Experienced short order cook or counter man. Inquire Hotel Ulster.

WANTED—DISHWASHER. Inquire Hotel Ulster.

WANTED—Stone masons for dry wall; also blacksmith. Camarco Construction Co., Phoenicia, N. Y.

WANTED—Young men with some business experience, mechanically inclined; chances for quick advancement. Box 58, Uptown Freeman.

WANTED—Steady work for boy 16. Apply Fuller's Shirt Factory.

WANTED—Man to work on farm. Jacob V. Merritt, Lucas avenue.

TO LET

TO LET—Store, in uptown business section. Phone 531.

TO LET—Up-to-date store, in four-story brick building, situate 32 East Strand and 31 Ferry street, Kingston, N. Y., in business district and adapted for all kinds of mercantile business; rent reasonable. Inquire Chris A. Murray's office, in building.

FOR RENT—TWO ROOMS, FIRST FLOOR, ON CROWN STREET, SUITABLE FOR OFFICES OR BUSINESS. APPLY VAN ROSS HOTEL.

TO LET—Five rooms. 301 Washington avenue.

TO LET—Store, in busiest location. Phone 1268-J.

TO LET—Five rooms, on lower floor, with heat and electricity. 13 Belvedere street. Phone 1580-J.

TO LET—Garage. Phone 2511-J.

TO LET—Four furnished or unfurnished rooms. 253 East Union street.

TO LET—Five rooms and bath, heat, electric lights and gas. Phone 2511-J.

TO LET—Apartment at 9 O'Neil street, six rooms with bath, hot water, heat, newly decorated. McBride, 634 Broadway.

TO LET—Five-room house, part improvements; 35 Jansen avenue. Phone 1041-M, or 352 Broadway.

FOR RENT—Typewriters, Underwood, L. C. Smith, Remington, etc. O'Reilly's, 530 Broadway and 38 John street.

TO LET—Store and rooms at 730 Broadway. Inquire P. Lutzin, 27 Broadway.

TO LET—Four-room summer bungalow; good bathing. Phone 1097.

TO LET—Attractive unfurnished apartments, modern improvements. 31 Green street.

TO LET—Five rooms, all improvements; 11 Wurts street. Phone 2041-J.

TO LET—Newly renovated five-room flat, all improvements; 75 Elmendorf. Phone 2608.

FOR RENT—Two modern apartments, including heat, at 21 John street. Apply 17 John street.

TO LET—Three rooms, toilet, electric lights, heat furnished. 76 Crown street. Phone 674.

TO LET—Private garage. 56 Foxhall avenue.

TO LET—Cottage; 36 Stephan street. John Lang, 114 Hunter street.

TO LET—Flat, four fancy large rooms, all improvements; reasonable rent, $15; located 19 Ann street. Inquire H. Mones, 20 Summer street. Phone 973.

TO LET—Five and six-room flat, gas, electric, hardwood floors; rent reasonable. Apply Janitor, 108 North Front street.

TO LET—Up-to-date apartment, all improvement including heat, newly decorated, back and front porches, and laundry. 18 Belvedere street. Phone 2583.

TO LET—Lower floor, five rooms. Inquire 140 Downs street.

TO LET—Centrally located, six rooms, improvements, first floor. Phone 547.

TO LET—Rooms. 296 Clinton avenue.

TO LET—Two five-room flats with improvements; garage if desired. 184 Hurley avenue. Phone 178-M.

FOR RENT—Ten-room house, all improvements; ½ acre ground; fruit trees; garage; $40 to right party. Ludwig, 207 Hurley avenue.

TO LET—Five-room flat with all improvements; cheap rent. 567 Albany avenue.

TO LET—Two furnished rooms, with gas, electric lights and bath. 45 Lincoln street.

TO LET—Five furnished light housekeeping rooms for the season. Address J. J. Kruse, Riverside avenue, Port Ewen, N. Y.

TO LET—Six rooms. Inquire 31 Greenkill avenue.

TO LET—Apartment, five rooms and bath, all improvements; garage. 169 Hone street.

TO LET—Garage. 120 Elmendorf street.

FOR RENT—Five rooms and bath, gas, electric, heat, coal range; adults. 37 Elmendorf street.

TO LET—Four-room flat, downtown. Phone 531.

TO LET—Two housekeeping rooms at 24 Maiden Lane.

TO LET—Five-room apartment, heat furnished, all improvements. Phone 734-W.

TO LET—Flat. 127 Downs street.

TO LET—Flat, four rooms and bath, one flight up, electricity, gas range; $30. Address F. [illegible] Box [illegible]

FOR RENT—August 1, six-room apartment. 288 Washington avenue.

TO LET—Space for two cars, also wagon for sale. B. Mann, 30 Broadway.

TO LET—Apartment, garage, hot water, stationary tubs, gas and electric. Phone 204.

TO LET—At 338 Broadway one new first class second floor apartment, three rooms, bath and sun porch, all rooms light and pleasant; janitor service; hot water heat and Frigidaire included in rent; now ready. Apply H. B. Brigham, 729 Broadway.

FOR RENT—A confectionery store, with fixtures, reasonable. For information call 3027 M.

TO LET—Seven rooms, all improvements; also five rooms and improvements; garage if desired. 184 Hurley avenue. Phone 178-M.

TO LET—Five rooms, 2 Post street, corner of Abeel street.

TO LET—Flat, 280 Wall street, suitable for business or dwelling. Phone 347.

TO LET—Flat, six rooms, all improvements; rent $30; garage if wanted. 31 Summer street. Phone 198.

TO LET—Store, 41 North Front street. Apply 664 Broadway.

TO LET—Newly renovated apartment. Apply Greenwald's Store.

TO LET—Six rooms with improvements. 672 Broadway. Phone 544.

Clowns Long-Lived

Records prove that most clowns live to a ripe old age. Dan Rice died in Long Branch, N. J., in 1892, at the age of eighty-four. He preserved his mentality and cheerfulness to the end. George L. Fox lived to seventy nine years of age, and appeared professionally until he was seventy-five. Pete Conklin, the Shakespearian clown, retained his activity, almost to the day of his death, which came on his eighty-first birthday. Tony Denier died at the ripe old age of eighty-two. He passed his last days in penury and poverty in the almshouse in Kingston, N. Y.—From "Here We Are Again," by Bob Sherwood.

Aluminum Castings

Aluminum casting alloys are said to consist most frequently of aluminum, zinc and copper in varying proportions. Everything depends on the purpose for which the casting is to be used and the qualities that are desired. In automobile work, castings containing 7 to 8 per cent of copper, or 15 per cent of zinc and 2 to 3 per cent of copper, are largely employed. Other metals such as nickel, iron, manganese, chromium magnesium, etc., are also added to aluminum for castings.

Suggestions for Soldering

Do not attempt a soldering job until the iron has been properly "tinned," otherwise difficulty will be encountered in trying to make the solder stick to the iron. See that all wires to be soldered are perfectly clean, otherwise the solder will fail to stick properly. If necessary, clean the parts to be soldered with fine sand paper, not emery paper. When making ground connections to the water pipe, be sure the pipe is free from dust or corrosion and the iron good and hot.

One Cent a Word

No Advertisement Less Than 25 Cents.

TO LET

TO LET—Five rooms at 134 North Front street.

TO LET—Four nice rooms with or without garage. Inquire 88 Hasbrouck avenue.

TO LET—Seven-room house, downtown, all improvements. Phone 531.

TO LET—Offices, uptown business section. Phone 531.

TO LET—Rooms 166 Foxhall avenue.

TO LET—Upper flat, five-room apartment, with all improvements, and garage. 166 Pine, near St. James. Inquire at 162 Wall, between the hours of 10 a. m. and 5 p. m.

TO LET—Store, good business location, corner Broadway and Foxhall avenue. Phone 331.

FURNISHED ROOMS

FURNISHED ROOMS—Modern light housekeeping apartment; adults. 33 Hoffman street.

FURNISHED ROOMS—Two and three rooms, all improvements. 764 Broadway

FURNISHED ROOMS—Front room and bath; business lady or gentleman. 147 O'Neil street.

FURNISHED ROOM—Phone 71-W.

FURNISHED ROOMS—Housekeeping apartment. 48 Cedar street.

FURNISHED ROOMS—With board. 30 Van Buren street.

FURNISHED ROOMS—Board if desired. Phone 2179-J

FURNISHED ROOMS—With or without board. 260 Smith avenue.

FURNISHED ROOMS—Light housekeeping. 70 Green street. Phone 1585-R.

FURNISHED ROOMS—Apartment of three rooms, private bath, all improvements. Inquire 716 Broadway.

FURNISHED ROOMS—One or more light housekeeping rooms. 60 Cedar street or 179 Wall street. Phone 1117 or 1103-M.

FURNISHED ROOMS—Desirable furnished rooms. 180 Albany avenue. Phone 2154.

FURNISHED ROOMS—4 Smith avenue.

FURNISHED ROOMS—Rooms and board. Phone 2158-W.

FURNISHED ROOMS—210 Broadway.

FURNISHED ROOMS—52 Cedar street.

FURNISHED ROOM—One room and bath; $4 a week. Phone 596-M.

FURNISHED ROOMS—129 Clinton avenue.

FURNISHED ROOMS—Desirable furnished rooms or kitchenette apartments. 67 Elmendorf street.

FURNISHED ROOMS—With board. 356 Foxhall avenue.

FURNISHED ROOMS—All improvements; breakfast if desired. 121 Fair street.

FURNISHED ROOM—Large front room, furnished, suitable for two people, with or without board. 80 Grand street.

FURNISHED ROOMS—Large front rooms, suitable for two; board if desired: Prince and Foxhall avenue. Phone 231-W.

FURNISHED ROOMS—All improvements. 25 Clinton avenue.

MISCELLANEOUS.

HAVE Your old carpets and clothes made into a nice fluff rug. Telephone 739-J. M. A. Brown, Manager.

FURNITURE Storage; best in city. Apply H. P. Carr. Phone 2356.

TUTORING—A professional New York city tutor, lady, college and university degrees, spending the summer in Kingston, would be willing to tutor a few earnest pupils during vacation; able to prepare students for college entrance examinations, especially interested in mathematics. Address Box 30, Downtown Freeman.

INFORMATION is desired as to the whereabouts of LIDA [illegible] who formerly resided in the City of Poughkeepsie, New York. Anyone having the desired information, kindly communicate with Gilbert Burridge, No. 256 Main street, Poughkeepsie, New York

POSITION WANTED

POSITION WANTED—Carpenter, reliable, wants work by day or hour. Phone 6 F-21.

POSITION WANTED—Baker, bread, rolls, cake and pastry. "Care [illegible]", Uptown Freeman.

POSITION WANTED—Young man apply [illegible] for chauffeur. Address [illegible] Box [illegible], R. F. D. 4, Kingston, N. Y.

POSITION WANTED — Driving lessons given evenings and Sundays by Harry S. Windhall. Phone 501-M.

POSITION WANTED—Position as stenographer and clerk, long experience, best references. Address Fair Street P. O. Box 478, Kingston, N. Y.

POSITION WANTED—Housekeeper, young German woman wishes position, plain cooking, business couple, or motherless home. Mrs. [illegible], 123 [illegible] street, Kingston.

LOST

LOST—Pair dark rimmed nose glasses in case. Reward if returned to the Freeman office, or phone 2260-J.

LOST—Tan and white Beagle Hound; collar, name "Shelm". Return to 53 Van Buren street. Reward. Phone 30-W.

LOST—Hound pup, white with black spots [illegible]. Small about four months old. [illegible], 240 Lucas avenue.

LOST—Tire and rim, between Hurley and Berwick street. Finder please call 2929-W, or leave Uptown Freeman.

GOOD ROADS

PAVED HIGHWAYS SAVE GASOLINE

Poor roads may save road taxes, but the tolls they take on tires and in gasoline consumption make the motorist pay heavy taxes in increased fuel consumption and rubber bills, according to Prof. S. S. Steinberg of the University of Maryland and assistant director of the National Research council's highway research board.

Concrete or brick roads save tires, according to tests which have been made to determine what kind of road wears out tires the least. In these tests both cord and balloon tires are used at the inflation recommended by the manufacturers. The car is run up and down selected level stretches of different road types until the vehicle has covered a distance of 500 miles, after which the wear of the tires is determined. Thus far it has been found that tires wear the least on concrete and brick roads, the loss in weight of each tire on these surfaces being about one ounce for a 500-mile run.

"The tire wear on gravel roads is found to be from two to seven times that on concrete or brick, while that on macadam varies from 10 to 50 times the wear on concrete or brick, depending upon the condition of the surface," Professor Steinberg said.

"The results also prove that front tires wear less than rear tires, the amounts being 50 to 75 per cent less," he continued. "The relatively greater wear on rear tires is due to the bounding and spring of the rear wheels when traveling over rough surfaces.

"Experiments also show that when we start our cars from rest the rear wheels exert a downward kick on the pavement, ranging from 100 pounds to as much as half a ton. This blow must be resisted by the rear wheels and axle every time the vehicle is started from rest.

"Other investigations are being conducted to determine the relative consumption of gasoline and oil on different types of roads. As a result of these studies, it has been found that the increased consumption of gasoline required to travel by ordinary dirt roads costs the motorist as much as if he had to pay an additional tax of 24 cents a gallon on gasoline. Even good gravel roads impose an additional expenditure equivalent to a 9-cent tax. Compared with the tax imposed by bad roads, the gas tax paid for highway improvement is truly insignificant."

Artificial winds created by large electric fans driving through a tunnel large enough to hold a full-sized automobile are used to study the effect of wind resistance. The velocity of these man-made winds varies from 10 to 40 miles an hour, thus producing the same effect as if a car were driven through still air at these speeds.

By testing a number of makes of cars it has been found that when you drive at 35 miles an hour you are using about eight horse power to overcome the wind resistance. If you reduce your speed to 25 miles an hour, you have five horse power.

Andean Roads Are Test for Motors and Drivers

Motoring over the rough, narrow roads of the Andes mountains in Peru is a severe test for driver and vehicle, but the use of cars is steadily gaining.

In this country, little known to the average person, improved roads are almost entirely absent. In their stead there are mostly rocky, narrow trials which wind sharply around the mountains with treacherous declivities yawning on all sides.

According to word received by Fred S. Albertson, head of a big motor company from Lima, Peru, the sturdiness of American trucks, which is necessary to negotiate these hazardous trails, has won for them the admiration of all business men and motorists of the country.

Asphalt Road Oil Used as Temporary Surfacing

The use of asphalt road oil as a temporary surfacing is being tried with excellent results at several points in southern Iowa where gravel is not available and promises to become a permanent factor in the consideration of road improvement programs.

By actual test it has been found that an oiled road can be constructed and maintained much more cheaply in many counties than can gravel. For secondary road work it is being demonstrated that a satisfactory all-weather road can be provided in districts where cost of gravel is prohibitive, and at an even less expense than that of graveling in the gravel counties.

To Relieve Congestion

To relieve traffic congestion and to promote safety at the intersection of important roads, highway grade separations are now being planned. The first structure of this kind is now being erected just north of Chicago at a very congested highway intersection. The design provides for two levels. Through traffic proceeds on an overhead bridge on one of the roads, while turning traffic swings wide of the bridge and uses the ground level.

Bites-Stings
Soothed and healed by applying gently
VICKS VAPORUB
OVER 21 MILLION JARS USED YEARLY

Even Dozen!

The army may have made the first San Francisco-to-Honolulu flight, but the navy got partial revenge when Lieutenant B. J. Connell broke twelve seaplane records in one day over San Diego, Cal.

International Illustrated News.

12 Records Fall; Calls It a Day

SAN DIEGO, Cal., (I-I-N. Special).—An ace of the Navy has arisen, to vie with the Army and the rest of the world in the matter of prowess with airplanes.

He is B. J. Connell, still a lieutenant in the Aircraft Squadron of the United States battle fleet. In one day in the air he bested twelve international records.

At 7:17:16 o'clock one morning he took off from the water at San Diego. At 6:24:34, he called it a day, having rung up an even dozen of new marks.

He covered a 947.59 mile course in 11 hours 7 minutes and 18 seconds, this breaking the record previously set by the Royal Italian Air Corps for both distance and duration with loads of 500, loop, and 2,000 kilograms. (There are 2.2 pounds to a kilogram.) The Italian records for these loads was 5 hours 41 minutes and 7 seconds over a 590.3 mile course.

The other records Lieutenant Connell established were for speed over 1,000 kilometers, about 1,659 miles) at 35.73 miles an hour with loads of 500, 1,000 and 2,000 kilograms, and for speed over 1,500 kilometers at 36.91 miles an hour with the same loads.

The navy's supremacy in seaplanes, established by the young officer, will probably be recognized, and Lieutenant Connell, it is expected, will be honored by the Government.

Presidents for a Day

In March, 1849, the United States had three successive President on as many successive days. James A. Polk ended his term March 3. President-elect Zachary Taylor refused to be inaugurated on Sunday, and he did not take office until March 5. As neither administration was in office, David Rice Atchison of Kentucky, president pro tem. of the senate, served in the interim.

Appropriated Motto

"Ich dien" is a German phrase, meaning literally "I serve." It was originally the motto of John, the blind king of Bohemia, who served in the army of the king of France and was slain in the battle of Crecy, 1346. The victorious English army was led by Edward the Black Prince, who appropriated the motto, which since that time has been the motto of the prince of Wales.

HEAT RASH
To stop the itching and soothe the irritation promptly, what you need is
Resinol

Seashore breezes indoors for only 3c a day

Wagner Fans
Distributed by
CANFIELD SUPPLY CO.
KINGSTON, N. Y.
"SEE YOUR DEALER."

AGENTS WANTED
A Big Seller
Every FORD car Owner needs one. Requires very little cash to start.
Century Engineering Corporation
126 First Street, Newark, N. J.

FOR SALE
First and Second 7% Mortgage Gold Bond of the Kingston Theatre Corporation at a sacrifice.
FRED HOUSEMAN,
67 O'Neil St. Tel. 1725-W.

FOR RENT
Modern Flat, 6 rooms and bath, 2 large connecting front rooms, suitable for offices or business purposes, all improvements. Heat, Gas Range, Electric Lights, etc.
MORRIS HYMES, No. Front St.

NOTICE!
To Anyone Interested in Buying a
NEW NASH CAR
It will be to your interest and advantage to see or
Phone 157 Highland.
J. J. DONOVAN, Florist.

FOR A DELIABLE JOB BY RELIABLE MECHANICS AT REASONABLE PRICES
Telephone 2226-W.
The Reliable Painting Co.
Joseph W. Netherwood, Jr., Prop.
PAINTING, DECORATING, PAPER-HANGING.
40 Yeoman St., Kingston, N.Y.

Used Cars
1925 Chandler Sedan
1925 Oakland Sedan
1926 Studebaker Road.
1925 Studebaker Sedan
Also Several Other Models and Makes
PRICED RIGHT.
The Van Motor Co.
INC.
529 B'way, Kingston, N. Y.
Phone 145.

SPECIAL SALE!
Three Piece Jacquard Suites for $112.00.
WE TAKE YOUR OLD FURNITURE IN TRADE.
White Cotton Mattress at $7.75.
EASY TERMS.
ROBERT WIRTH, 569 BROADWAY

WANTED
GIRLS 18 YEARS OLD OR OLDER TO LEARN A GOOD PAYING BUSINESS.
Also
EXPERIENCED ROLLERS AND BUNCHMAKERS.
G. W. Van Slyke & Horton